

Recording Requested By
CHICAGO TITLE COMPANY

DOC # 1999-349860

08/04/1999 08:00A Fee:NC

Page 1 of 4

Recorded in Official Records
County of Riverside

Gary L. Orso

Assessor, County Clerk & Recorder

When recorded mail to:

City Clerk's Office
City of Riverside
City Hall, 3900 Main Street
Riverside, California 92522



FREE RECORDING

This instrument is for the benefit of the City of Riverside and is entitled to be recorded without fee. (Government Code §6103)

M	S	U	PAGE	SIZE	DA	PCOR	NOCOR	SMF	MISC.	
	1		4							
								✓	✗	
A	R	L				COPY	LONG	REFUND	NCHG	EXAM

Project: La Sierra Avenue Widening
Parcel 123

A.P.N. 149-280-014
TRA 009-020

JTT &

D - 11114

T
AC

6056549 KZZ

GRANT OF EASEMENT

GEORGE R. SUMMERS, JR., and JUANITA L. SUMMERS, as Trustees of THE SUMMERS FAMILY TRUST, under Declaration of Trust dated August 19, 1987, and as amended September 26, 1991, as Grantors, FOR VALUABLE CONSIDERATION, receipt of which is hereby acknowledged, do hereby grant to the CITY OF RIVERSIDE, a municipal corporation of the State of California, as Grantee, its successors and assigns, an easement and right-of-way for public street and highway purposes, together with all rights to construct and maintain utilities, sewers, drains and other improvements consistent with the use as a public street and highway, in, under, upon, over and along that certain real property located in the City of Riverside, County of Riverside, State of California, described as follows:

All that portion of Lot N (Holden Avenue), of Tract No. 2 of La Sierra Heights, as shown by map on file in Book 7, Page 66 of Maps, records of Riverside County, California, more particularly described as follows:

BEGINNING at the point of intersection of the southwesterly prolongation of the southeasterly line of Lot 4 in Block 67 of said Tract No. 2 of La Sierra Heights, with the southwesterly line of the northeasterly 40.00 feet of said Lot N, as vacated by order of the Board of Supervisors of Riverside County, a certified copy recorded January 22, 1930, in Book 837 of Deeds, Page 423, et seq., records of said Riverside

County; said point being the most westerly corner of that certain parcel of land described in deed to the City of Riverside by document recorded October 7, 1983, as Instrument No. 208263 of Official Records of said Riverside County;

THENCE northwesterly along said southwesterly line of the northeasterly 40.00 feet of Lot N, a distance of 65.00 feet to the most southerly corner of that certain parcel of land described in deed to the City of Riverside by document recorded September 30, 1983, as Instrument No. 202636 of Official Records of said Riverside County;

THENCE northeasterly along the northwesterly line of said parcel of land described in document recorded September 30, 1983, a distance of 6.02 feet to a line which is parallel with and distant 6.00 feet northeasterly, as measured at right angles, from said southwesterly line of the northeasterly 40.00 feet of Lot N;

THENCE southeasterly along said parallel line, a distance of 65.00 feet to the most northerly corner of said parcel of land described in document recorded October 7, 1983;

THENCE southwesterly along the northwesterly line of said parcel of land described in document recorded October 7, 1983, a distance of 6.02 feet to the POINT OF BEGINNING.

Area - 390 square feet.

This description was prepared by me or under my direction in conformance with the requirements of the Land Surveyors Act.

Mark S. Brown 3/16/99 Prep. kap
Mark S. Brown, L.S. 5655 Date
License Expires 9/30/99

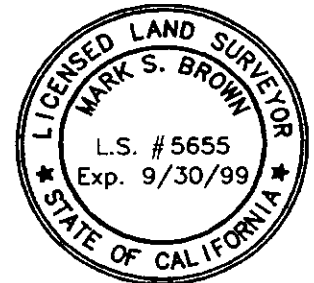

Dated 3/16/99

GEORGE R. SUMMERS, JR., and
JUANITA L. SUMMERS, as Trustees of
THE SUMMERS FAMILY TRUST, under
Declaration of Trust dated August 19,
1987, and as amended September 26,
1991

George R. Summers
GEORGE R. SUMMERS, JR., Trustee

Juanita L. Summers
JUANITA L. SUMMERS, Trustee



1999-349860
08/04/1999 08:09A
2 of 4

GENERAL ACKNOWLEDGEMENT

State of California }
County of Riverside } ss

On 3-16-99, before me Lisa M. Hjulberg
(date) (name)

a Notary Public in and for said State, personally appeared

George R. Summers, Jr. and Juanita L. Summers
Name(s) of Signer(s)

personally known to me - OR - proved to me on the basis of satisfactory evidence to be the person(s) whose name(s) is/are subscribed to the within instrument and acknowledged to me that he/she/they executed the same in his/her/their authorized capacity(ies), and that by his/her/their signature(s) on the instrument the person(s), or the entity upon behalf of which the person(s) acted, executed the instrument.

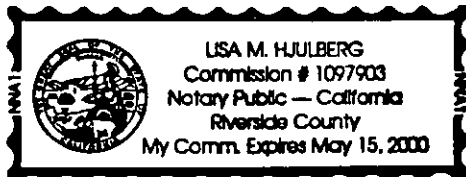

WITNESS my hand and official seal.

Lisa M. Hjulberg
Signature

OPTIONAL SECTION

CAPACITY CLAIMED BY SIGNER

- () Attorney-in-fact
- () Corporate Officer(s)
Title _____
Title _____
- () Guardian/Conservator
- () Individual(s)
- () Trustee(s)
- () Other
- () Partner(s)
 - () General
 - () Limited

The party(ies) executing this document is/are representing:

CONSENT TO RECORDATION

THIS IS TO CERTIFY that the interest in real property conveyed by the within instrument to the City of Riverside, California, a municipal corporation, is hereby accepted by the undersigned officer on behalf of the City Council of said City pursuant to authority conferred by Resolution No. 18233 of said City Council adopted May 11, 1993, and the grantee consents to recordation thereof by its duly authorized officer.

Dated 3/16/99

[Signature]
Real Property Services Manager
of the City of Riverside

PAR123.DED

APPROVED AS TO FORM
Carolyn Confer 3/16/99
CAROLYN CONFER
ASSISTANT CITY ATTORNEY



1999-349860
08/04/1999 08:08A
3 of 4

1999-349868
88/84/1999 88: 88R
4 of 4



PARCEL MAP
PMB 2/78 RIV CO

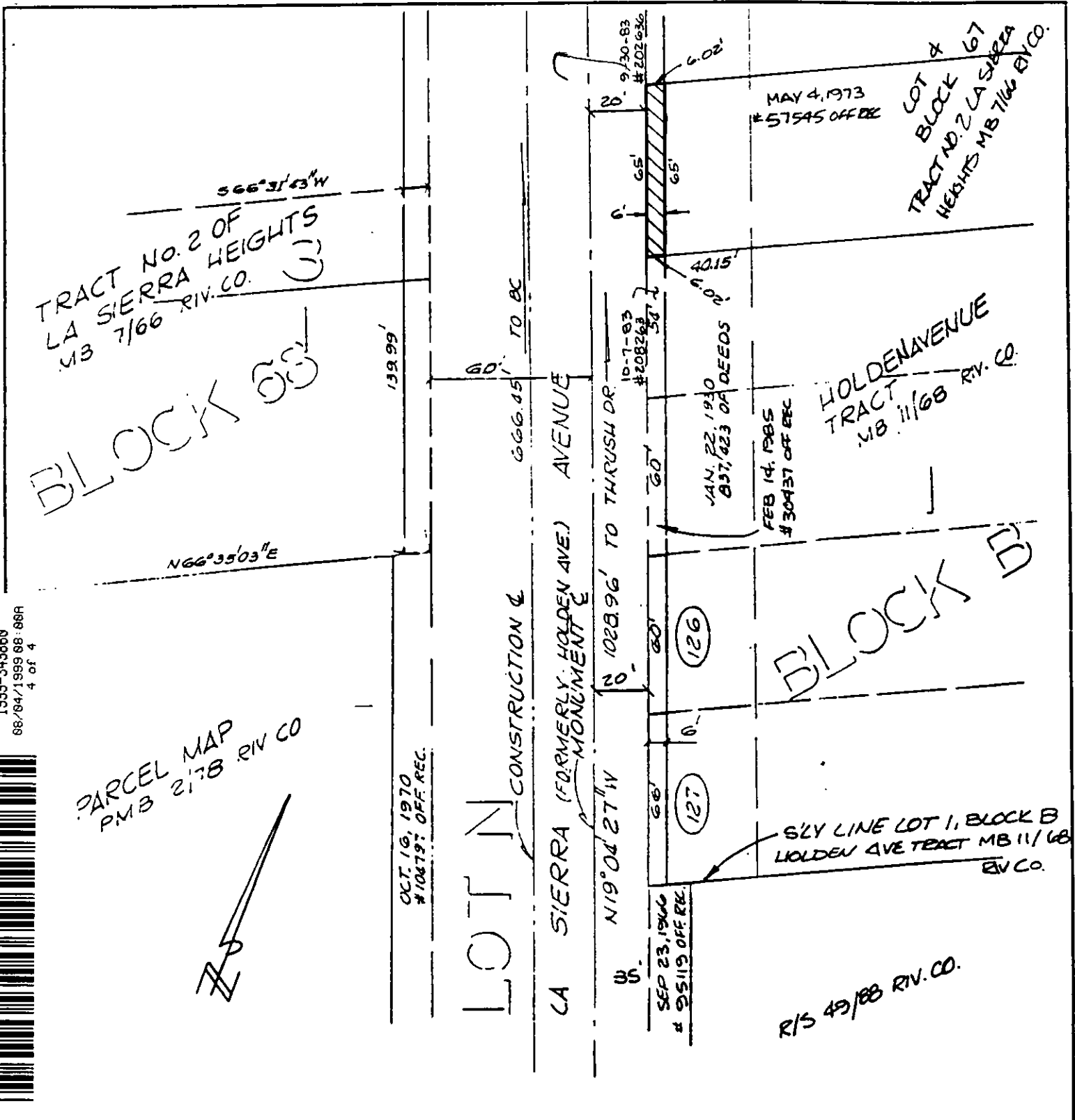

CITY OF RIVERSIDE, CALIFORNIA

THIS PLAT IS SOLELY AN AID IN LOCATING THE PARCEL(S) DESCRIBED IN THE ATTACHED DOCUMENT. IT IS NOT A PART OF THE WRITTEN DESCRIPTION THEREIN.

SHEET 1 OF 1

SCALE: 1"=50'

DRAWN BY: CLRT DATE: 9/19/96

SUBJECT: LA SIERRA AVENUE WIDENING

63/4

14444