

Recording Requested By
First American Title Company

When recorded mail to:

City Clerk's Office
 City of Riverside
 City Hall, 3900 Main Street
 Riverside, California 92522

DOC # 1999-420518

09/21/1999 08:00A Fee:NC

Page 1 of 5

Recorded in Official Records
 County of Riverside

Gary L. Orso
 Assessor, County Clerk & Recorder



FREE RECORDING

This instrument is for the benefit of the City of Riverside and is entitled to be recorded without fee (Government Code §6103)

| M | S | U | PAGE | SIZE | DA | PCOR | NOCOR | SMF | MISC. | |
|---|---|---|------|------|----|------|-------|--------|-------|------|
| | 1 | | 5 | | | | | | | |
| | | | | | | | | ✓ | JB | |
| A | R | L | | | | COPY | LONG | REFUND | NCHG | EXAM |

D- 1999-420518

Project: **Orangecrest Radio Site**
Public Utilities Department
APN 294-020-023

TRA 009-074 DIT

T
JB

GRANT DEED

ORANGECREST HILLS, L.P., a Washington Limited Partnership, as Grantor, FOR VALUABLE CONSIDERATION, receipt of which is hereby acknowledged, does hereby grant to the CITY OF RIVERSIDE, a municipal corporation of the State of California, as Grantee, its successors and assigns, the real property as described in **Exhibit "A"** attached hereto and incorporated herein by this reference, located in the City of Riverside, County of Riverside, State of California.

Dated July 26, 1999

**ORANGECREST HILLS, L.P., a
Washington limited partnership**

By: CSW DEVELOPMENT & CONSTRUCTION COMPANY,
fka ~~Communities Southwest Development &
Construction Company~~, a Washington

Title: corporation

By: *Thomas D. Pomeroy*
THOMAS D. POMEROY

Title: President, Calif. Division

GENERAL ACKNOWLEDGEMENT

State of California }
County of Orange } ss

On July 26, 1999, before me Ethel G. George
(date) (name)

a Notary Public in and for said State, personally appeared

THOMAS D. POMEROY

Name(s) of Signer(s)

personally known to me - OR - proved to me on the basis of satisfactory evidence to be the person(s) whose name(s) is/are subscribed to the within instrument and acknowledged to me that he/she/they executed the same in his/her/their authorized capacity(ies), and that by his/her/their signature(s) on the instrument the person(s), or the entity upon behalf of which the person(s) acted, executed the instrument.

WITNESS my hand and official seal.

Ethel G. George
Signature

OPTIONAL SECTION

CAPACITY CLAIMED BY SIGNER

() Attorney-in-fact
() Corporate Officer(s)
Title _____
Title _____

() Guardian/Conservator

() Individual(s)

() Trustee(s)

() Other

(x) Partner(s)

() General

(x) Limited

The party(ies) executing this document is/are representing: Orangecrest Hills, L.P.



1999-428518
09/21/1999 08:08A
2 of 5

CERTIFICATE OF ACCEPTANCE
(Government Code Section 27281)

THIS IS TO CERTIFY that the interest in real property conveyed by the within instrument to the City of Riverside, California, a municipal corporation, is hereby accepted by the undersigned officer on behalf of the City Council of said City pursuant to authority conferred by Resolution No. 18233 of said City Council adopted May 11, 1993, and the grantee consents to recordation thereof by its duly authorized officer.

Dated 9-15-99



Real Property Services Manager
of the City of Riverside

orngrdio.twr

APPROVED AS TO FORM

Carolyn Confer 9/13/99

CAROLYN CONFER
ASSISTANT CITY ATTORNEY

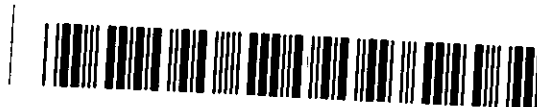

1999-420518
09/21/1999 08:00A
5 of 5

LEGAL DESCRIPTION

CITY OF RIVERSIDE COMMUNICATIONS SITE

THAT PORTION OF LOT 1 IN BLOCK 28 AND LOT 4 IN BLOCK 27 OF THE ALESSANDRO TRACT, IN THE CITY OF RIVERSIDE, COUNTY OF RIVERSIDE, STATE OF CALIFORNIA, AS PER MAP RECORDED IN BOOK 6 PAGE 13, OF MAPS, IN THE OFFICE OF THE COUNTY RECORDER OF SAN BERNARDINO COUNTY AND BOUNDED AS FOLLOWS:

BEGINNING AT THE NORTHWEST CORNER OF SAID LOT 1;
THENCE NORTH 89°13'32" EAST, ALONG THE NORTH LINE OF SAID LOT 1, A DISTANCE OF 22.33 FEET;
THENCE, SOUTH 20°47'20" EAST, DEPARTING SAID NORTH LINE, A DISTANCE OF 43.50 FEET;

THENCE, SOUTH 68°11'34" WEST, A DISTANCE OF 40.75 FEET, TO A POINT ON THE COMMON LINE BETWEEN SAID LOTS 1 AND 4;

THENCE, SOUTH 68°11'34" WEST, DEPARTING SAID COMMON LINE, A DISTANCE OF 9.25 FEET:

THENCE, NORTH 21°02'31" WEST, A DISTANCE OF 62.70 FEET, TO A POINT ON THE NORTH LINE OF SAID LOT 3;

THENCE, NORTH 89°13'32" EAST, ALONG SAID NORTH LINE, A DISTANCE OF 31.17 FEET TO THE POINT OF BEGINNING.

SAID RADIO SITE CONTAINING 0.06 ACRES AND BEING SHOWN ON ATTACHED EXHIBIT "B".

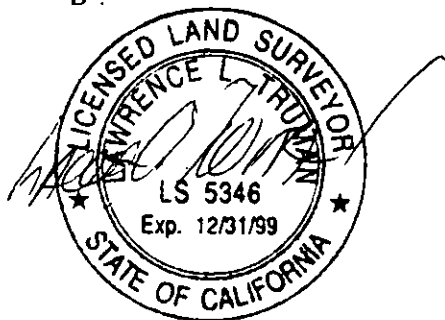

DESCRIPTION APPROVAL *[Signature]*
[Signature] by *[Signature]*
SURVEYOR, CITY OF RIVERSIDE



1999-426518
09/21/1999 08:00A
3 of 5

EXHIBIT "B"

MAP TO ACCOMPANY LEGAL DESCRIPTION CITY OF RIVERSIDE COMMUNICATIONS SITE

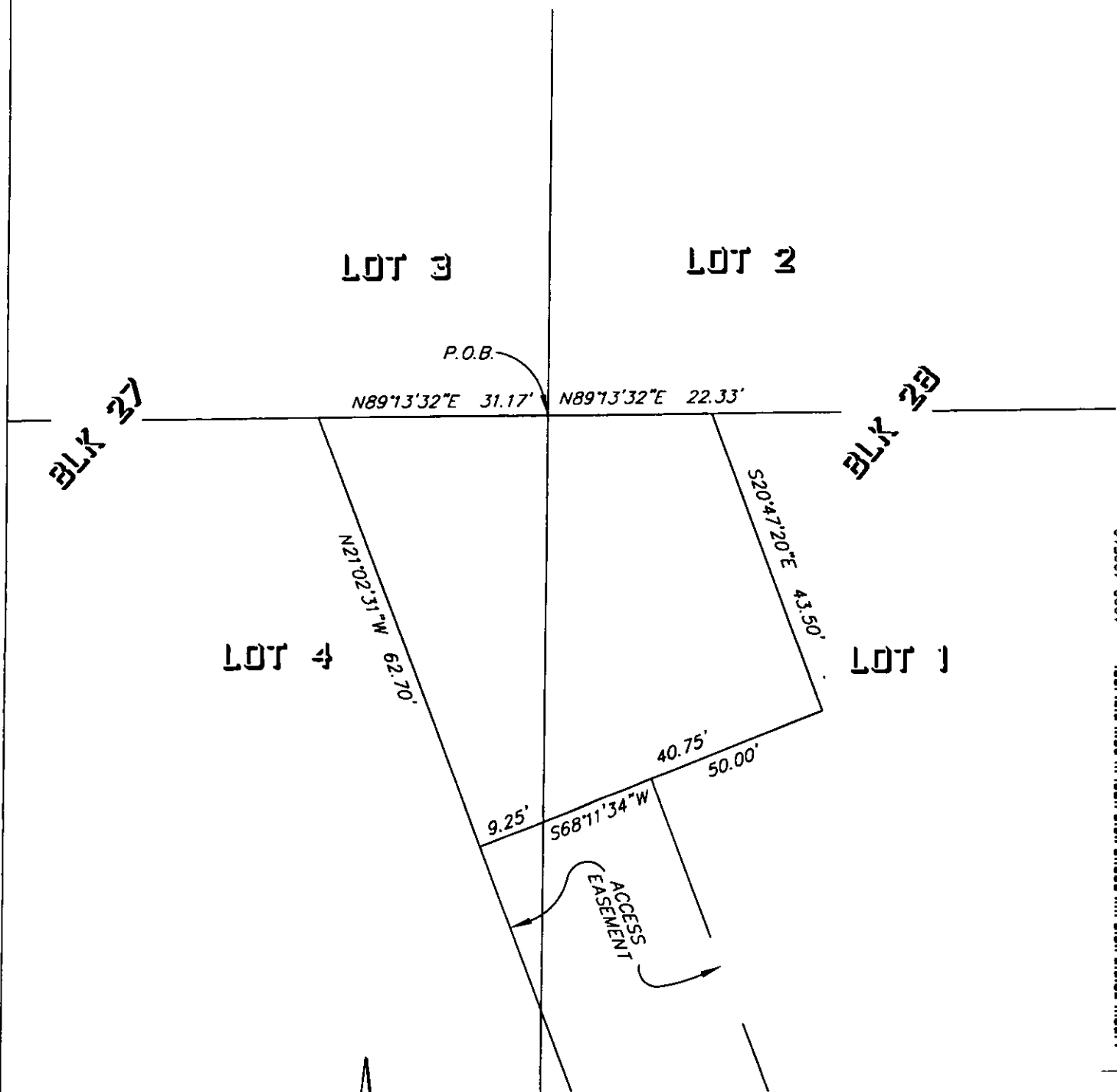

1999-428518
69/21/1999 08:06A
4 of 5



NOT TO SCALE

PREPARED UNDER THE
SUPERVISION OF:

Lawrence L. Truman
LAWRENCE L. TRUMAN, L.S. 5346



The Keith Companies | **TKC** 88/5
22690 Cactus Avenue, Ste 300
Moreno Valley, CA 92553 (909)653-0234