

When recorded mail to:

City Clerk's Office
City of Riverside
City Hall, 3900 Main Street
Riverside, California 92522

DOC # 2000-485469

12/06/2000 08:00A Fee:NC

Page 1 of 5

Recorded in Official Records
County of Riverside

Gary L. Orso
Assessor, County Clerk & Recorder



FREE RECORDING

This instrument is for the benefit of the City of Riverside and is entitled to be recorded without fee (Government Code §6103)

M	S	U	PAGE	SIZE	DA	PCOR	NOCOR	SMF	MISC.
	1		5						
								✓	AS
A	R	L			COPY	LONG	REFUND	NCHG	EXAM

Project: 4635 Texas Avenue
Building Permit
A.P.N. 191-181-009

D - 14628



GRANT OF EASEMENT

WESLEY B. HOOVER and MICHELE M. HOOVER, Husband and wife as community property, as Grantors, FOR VALUABLE CONSIDERATION, receipt of which is hereby acknowledged, do hereby grant to the CITY OF RIVERSIDE, a municipal corporation of the State of California, as Grantee, its successors and assigns, an easement and right-of-way for public street and highway purposes, together with all rights to construct and maintain utilities, sewers, drains and other improvements consistent with the use as a public street and highway, in, under, upon, over and along that certain real property as described in Exhibit "A" attached hereto and incorporated herein by this reference, located in the City of Riverside, County of Riverside, State of California.

Dated 11-15-00

WESLEY B. HOOVER

MICHELLE M. HOOVER

GENERAL ACKNOWLEDGEMENT

State of California

County of ORANGE } ss

On NOVEMBER 15, 2000, before me ERLINDA S. ORONICO
(date) (name)

a Notary Public in and for said State, personally appeared
MICHELE M. HOOVER
Name(s) of Signer(s)

personally known to me - OR - proved to me on the basis of satisfactory evidence to be the person(s) whose name(s) is/are subscribed to the within instrument and acknowledged to me that he/she/they executed the same in his/her/their authorized capacity(ies), and that by his/her/their signature(s) on the instrument the person(s), or the entity upon behalf of which the person(s) acted, executed the instrument.

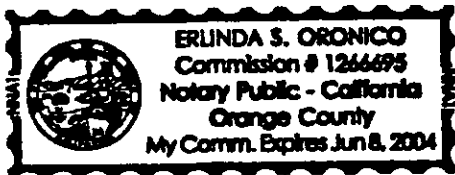

WITNESS my hand and official seal.

Erlinda S. Oronico
Signature

OPTIONAL SECTION

CAPACITY CLAIMED BY SIGNER

- () Attorney-in-fact
- () Corporate Officer(s)
Title _____
Title _____
- () Guardian/Conservator
- () Individual(s)
- () Trustee(s)
- () Other
- () Partner(s)
() General
() Limited

The party(ies) executing this document is/are representing:

**CERTIFICATE OF ACCEPTANCE
(Government Code Section 27281)**

THIS IS TO CERTIFY that the interest in real property conveyed by the within instrument to the City of Riverside, California, a municipal corporation, is hereby accepted by the undersigned officer on behalf of the City Council of said City pursuant to authority conferred by Resolution No. 18233 of said City Council adopted May 11, 1993, and the grantee consents to recordation thereof by its duly authorized officer.

Dated 11/22/00

APPROVED AS TO FORM
E. M. Kibert 11-20-00
DEPUTY CITY ATTORNEY

CITY OF RIVERSIDE
[Signature]
Real Property Services Manager
of the City of Riverside

12/86/2000 08:00R
2 of 5





STATE OF CALIFORNIA }
COUNTY OF Riverside } ss.

On November 15, 2000, before me, Heidi Knoffloch, Notary Public,
personally appeared Wesley B. Hoover

_____, personally known to me
(or proved to me on the basis of satisfactory evidence) to be the person(s) whose name(s) ~~is~~ are
subscribed to the within instrument and acknowledged to me that ~~he~~ she/they executed the same
in ~~his~~ her/their authorized capacity(ies), and that by ~~his~~ her/their signature(s) on the instrument the
person(s) or the entity upon behalf of which the person(s) acted, executed the instrument.

WITNESS my hand and official seal.

Signature Heidi Knoffloch



(This area for official notarial seal)

Title of Document Grant of Easement
Date of Document November 15, 2000 No. of Pages 4
Other signatures not acknowledged 0



2000-485469
12/06/2000 08:00A
3 of 5

14628-3
3008 (1/94) (General)
First American Title Insurance Company

EXHIBIT "A"

That certain real property located in the City of Riverside, County of Riverside, State of California, described as follows:

The southwesterly 8.00 feet of Lot 19 of Belmont Tract No. 1, as shown by map on file in Book 14, Page 32 of Maps, records of Riverside County, California.

This description was prepared by me or under my direction in conformance with the requirements of the Land Surveyors Act.

Mark S. Brown, L.S. 5655 Date 10/4/00 Prep. kgz
License Expires 9/30/03

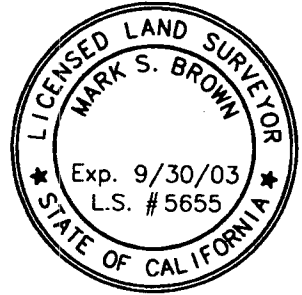

2000-485469
12/06/2000 08:00A
4 of 5

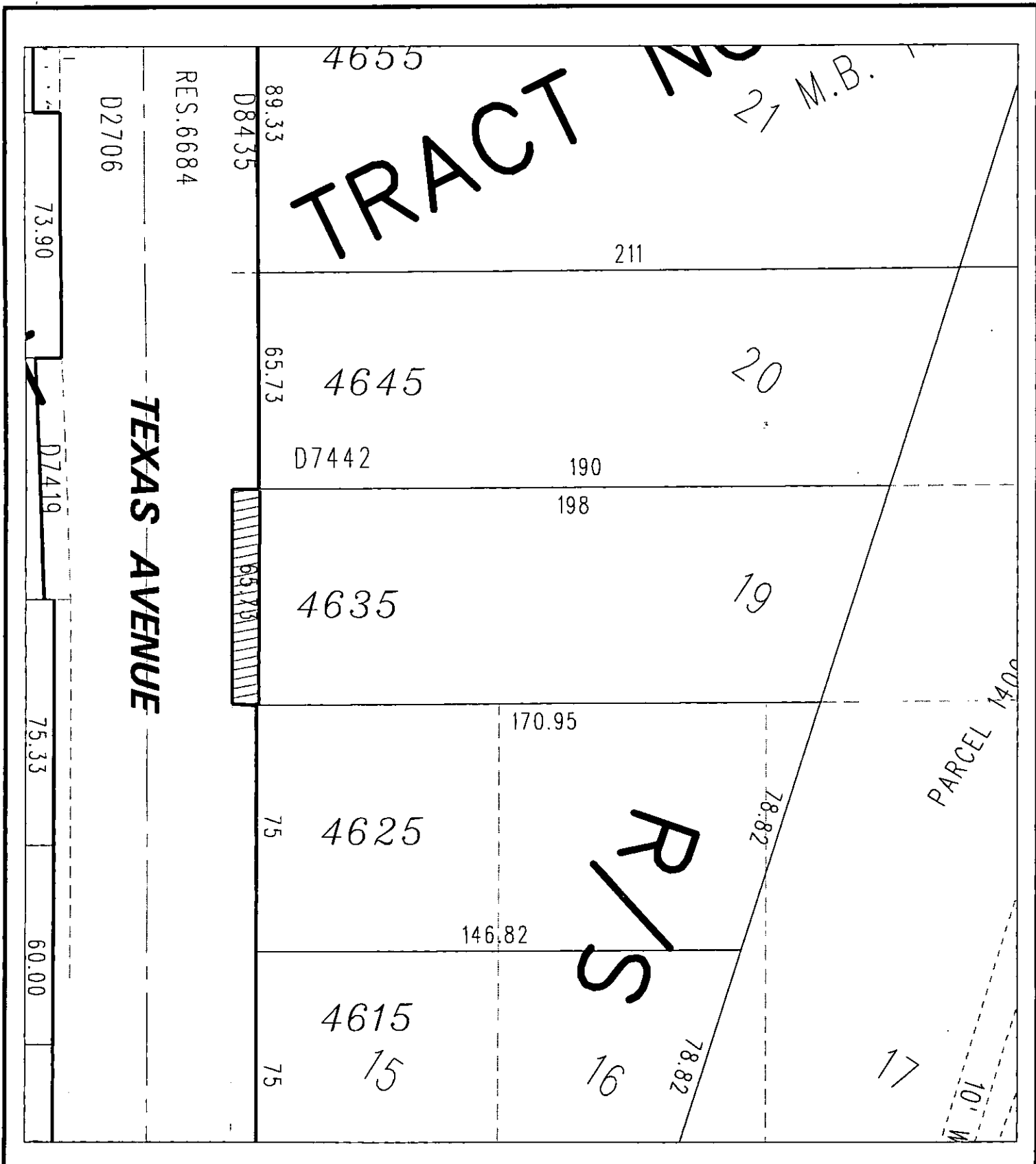

◆ CITY OF RIVERSIDE, CALIFORNIA ◆

51-6

THIS PLAT IS SOLELY AN AID IN LOCATING THE PARCEL(S) DESCRIBED IN THE ATTACHED DOCUMENT. IT IS NOT A PART OF THE WRITTEN DESCRIPTION THEREIN.

Sheet 1 of 1



Scale: 1" = 40'

Drawn by: sken

Date: 10/03/00

Subject: 4635 TEXAS AVENUE - BUILDING PERMIT