

When recorded mail to:

City Clerk's Office
City of Riverside
City Hall, 3900 Main Street
Riverside, California 92522

DOC # 2001-055796

02/09/2001 08:00A Fee:NC

Page 1 of 4

Recorded in Official Records

County of Riverside

Gary L. Orso

Assessor, County Clerk & Recorder



FREE RECORDING

This instrument is for the benefit of the City of Riverside and is entitled to be recorded without fee (Government Code §6103)

Project: Major Street Rehabilitation
6097 Streeter Avenue
A.P.N. 190-050-018

M	S	U	PAGE	SIZE	DA	PCOR	NOCOR	SMF	MISC.	
	1		4							
								✓	LB	
A	R	L				COPY	LONG	REFUND	NCHG	EXAM

D - 14650



GRANT OF EASEMENT

GEORGE M. VALENCIA and JOVITA VALENCIA, husband and wife as joint tenants, as Grantors, FOR VALUABLE CONSIDERATION, receipt of which is hereby acknowledged, do hereby grant to the CITY OF RIVERSIDE, a municipal corporation of the State of California, as Grantee, its successors and assigns, an easement and right-of-way for public street and highway purposes, together with all rights to construct and maintain utilities, sewers, drains and other improvements consistent with the use as a public street and highway, in, under, upon, over and along that certain real property as described in Exhibit "A" attached hereto and incorporated herein by this reference, located in the City of Riverside, County of Riverside, State of California.

Dated 1-16-01

George M. Valencia
GEORGE M. VALENCIA

Jovita Valencia
JOVITA VALENCIA

GENERAL ACKNOWLEDGEMENT

State of California
County of Riverside } ss

On January 10, 2001, before me Janis Lowry (name) (date)

a Notary Public in and for said State, personally appeared
Georgina Jovita Valencis
Name(s) of Signer(s)

personally known to me - OR - [X] proved to me on the basis of satisfactory evidence to be the person(s) whose name(s) is/are subscribed to the within instrument and acknowledged to me that he/she/they executed the same in his/her/their authorized capacity(ies), and that by his/her/their signature(s) on the instrument the person(s), or the entity upon behalf of which the person(s) acted, executed the instrument.

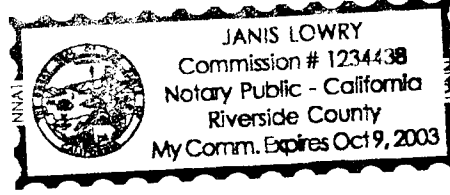

WITNESS my hand and official seal.

Signature of Janis Lowry

OPTIONAL SECTION

CAPACITY CLAIMED BY SIGNER

- () Attorney-in-fact
() Corporate Officer(s)
Title
Title
() Guardian/Conservator
() Individual(s)
() Trustee(s)
() Other
() Partner(s)
() General
() Limited

The party(ies) executing this document is/are representing:

CERTIFICATE OF ACCEPTANCE
(Government Code Section 27281)

THIS IS TO CERTIFY that the interest in real property conveyed by the within instrument to the City of Riverside, California, a municipal corporation, is hereby accepted by the undersigned officer on behalf of the City Council of said City pursuant to authority conferred by Resolution No. 18233 of said City Council adopted May 11, 1993, and the grantee consents to recordation thereof by its duly authorized officer.

Dated 1/23/01

CITY OF RIVERSIDE

Signature of Real Property Services Manager
Real Property Services Manager
of the City of Riverside

Signature of City Clerk
1/19/01

MAJOR STREET REHAB.DOC



2001-055796
02/09/2001 08:00A
2 of 4

14650-2

EXHIBIT "A"

That certain real property located in the City of Riverside, County of Riverside, State of California, described as follows:

That portion of Gov't Lot 1 in the Southeast Quarter of Fractional Section 29, Township 2 South, Range 5 West, San Bernardino Meridian, described as follows:

BEGINNING at the intersection of the westerly line of Streeter Avenue with the northerly line of Mountain View Avenue, as shown by Record of Survey on file in Book 12, Page 88 of Record of Surveys, records of Riverside County, California;

THENCE westerly along said northerly line of Mountain View Avenue, a distance of 12 feet;

THENCE northeasterly, a distance of 13 feet, more or less, to a point in said westerly line of Streeter Avenue distant 5 feet northerly from the Point of Beginning;

THENCE southerly along said westerly line, 5 feet to the POINT OF BEGINNING;

Area - 30 square feet, more or less.

This description was prepared by me or under my direction in conformance with the requirements of the Land Surveyors Act.

 1/3/01 Date Prep. KGP
Mark S. Brown, L.S. 5655
License Expires 9/30/03

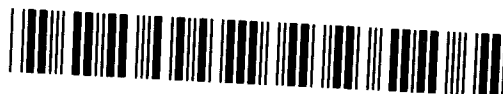

2001-055796
02/09/2001 08:00A
3 of 4

02/89/2861 08:66A
4 of 4

R/S 12/88

6073

FOR LOT 1 SECTION 29
T.2 S., R.5 W., S.B.M.

6097

D3207

D3208

STREETER AVENUE

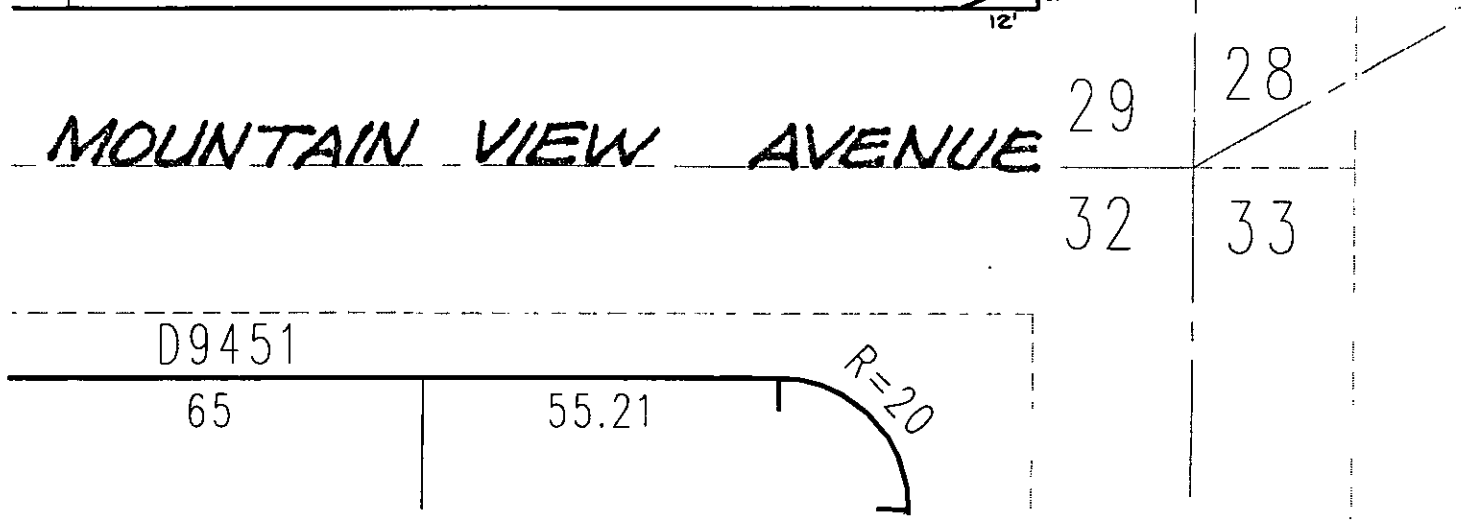

◆ CITY OF RIVERSIDE, CALIFORNIA ◆

37-8

THIS PLAT IS SOLELY AN AID IN LOCATING THE PARCEL(S) DESCRIBED IN THE ATTACHED DOCUMENT. IT IS NOT A PART OF THE WRITTEN DESCRIPTION THEREIN.

Sheet 1 of 1



Scale: 1" = 30'	Drawn by: skn	Date: 12/28/00	Subject: MAJOR STREET REHABILITATION
-----------------	---------------	----------------	--------------------------------------

14650