

When recorded mail to:

City Clerk's Office
City of Riverside
City Hall, 3900 Main Street
Riverside, California 92522

DOC # 2001-287236

06/25/2001 08:00A Fee:NC

Page 1 of 5

Recorded in Official Records

County of Riverside

Gary L. Orso

Assessor, County Clerk & Recorder



FREE RECORDING

This instrument is for the benefit of the City of Riverside and is entitled to be recorded without fee (Government Code §6103)

M	S	U	PAGE	SIZE	DA	PCOR	NOCOR	SMF	MISC.	
	1		5							
								✓		
A	R	L				COPY	LONG	REFUND	NCHG	EXAM

Ø

C
AS

Project: **2757 Libra Dr.**
A.P.N. 138-341-014

D - 14730

EASEMENT

FOR VALUABLE CONSIDERATION, receipt of which is hereby acknowledged, **BERNICE C. PITTS, a widow** as Grantor, grant to the CITY OF RIVERSIDE, a municipal corporation of the State of California, as Grantee, its successors and assigns, an easement and right-of-way for the construction, reconstruction, maintenance, operation, inspection, repair, replacement, relocation, renewal and removal of **electrical energy distribution facilities**, together with all necessary appurtenances, in, under, upon, over and along that certain real property as described in **Exhibit "A"** attached hereto and incorporated herein by this reference, located in the City of Riverside, County of Riverside, State of California.

TOGETHER WITH the right to clear and keep clear said easement and right-of-way from any structures or trees, to enter upon and to pass and repass over and along said real

2757libra.pue

property, and to deposit tools, implements and other material thereon by Grantee, its officers, agents and employees and by persons under contract with said Grantee and their officers, agents and employees, whenever and wherever necessary for the purpose of constructing, reconstructing, maintaining, operating, inspecting, repairing, replacing, relocating, renewing and removing said **electrical energy distribution facilities**.

Dated 5/11/01

BERNICE C. PITTS

GENERAL ACKNOWLEDGEMENT

State of California
 County of RIVERSIDE }^{ss}

On _____ before me JANIS LOWRY
(date) (name)

a Notary Public in and for said State, personally appeared
BERNICE C. PITTS
Name(s) of Signer(s)

personally known to me - OR - proved to me on the basis of satisfactory evidence to be the person(s) whose name(s) is/are subscribed to the within instrument and acknowledged to me that he/she/they executed the same in his/her/their authorized capacity(ies), and that by his/her/their signature(s) on the instrument the person(s), or the entity upon behalf of which the person(s) acted, executed the instrument.

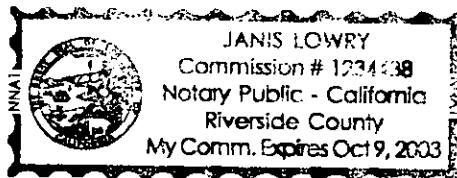

WITNESS my hand and official seal.

 Signature

OPTIONAL SECTION

CAPACITY CLAIMED BY SIGNER

- () Attorney-in-fact
- () Corporate Officer(s)
- Title _____
- Title _____
- () Guardian/Conservator
- () Individual(s)
- () Trustee(s)
- () Other
- () Partner(s)
- () General
- () Limited

The party(ies) executing this document is/are representing:



2001-287236
 06/25/2001 08:00A
 2 of 5

**CERTIFICATE OF ACCEPTANCE
(Government Code Section 27281)**

THIS IS TO CERTIFY that the interest in real property conveyed by the within instrument to the City of Riverside, California, a municipal corporation, is hereby accepted by the undersigned officer on behalf of the City Council of said City pursuant to authority conferred by Resolution No. 18233 of said City Council adopted May 11, 1993, and the grantee consents to recordation thereof by its duly authorized officer.

Dated 5-22-01

APPROVED AS TO FORM
E. B. ...
SUPERVISING DEPUTY CITY ATTORNEY

[Signature]
Real Property Services Manager of the
City of Riverside

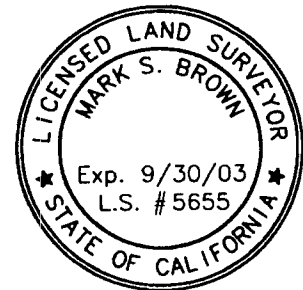

EXHIBIT "A"

The ***easterly 5.00 feet of the southerly 60.00 feet*** of Lot 33 of Tract No. 4915 as shown by map on file in Book 12 of Maps, pages 12 through 14 inclusive thereof, records of Riverside County, California.

This description was prepared by me or under my direction in conformance with the requirements of the Land Surveyors Act.



Mark S. Brown, L.S. 5655 Date 5/1/01 Prep. W
License Expires 9/30/03



2757libra.pue

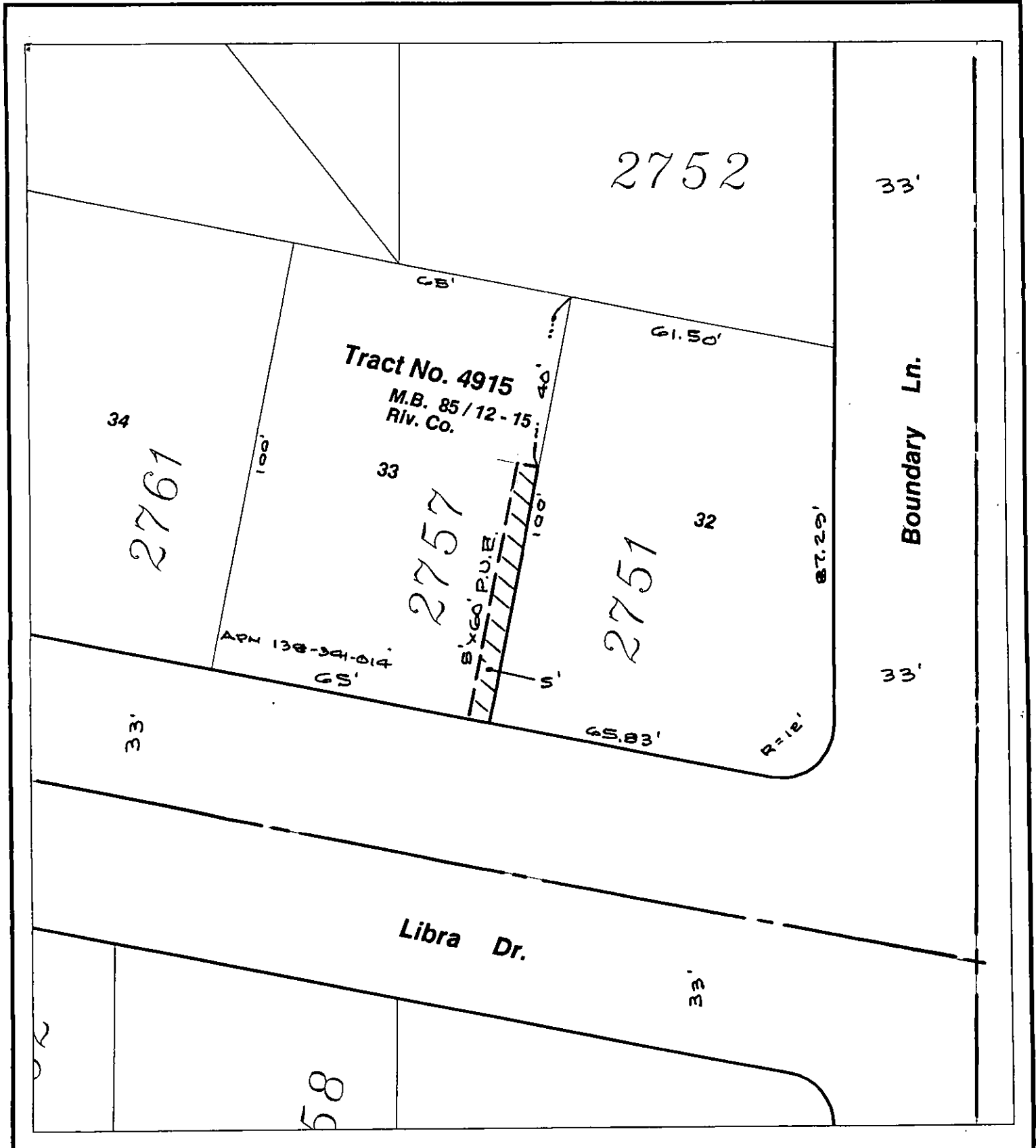

2001-287236
06/25/2001 08:00A
4 of 5



♦ CITY OF RIVERSIDE, CALIFORNIA ♦

THIS PLAT IS SOLELY AN AID IN LOCATING THE PARCEL(S) DESCRIBED IN THE ATTACHED DOCUMENT. IT IS NOT A PART OF THE WRITTEN DESCRIPTION THEREIN.

Sheet 1 of 1



Scale: 1" = 30'

Drawn by: fwally

Date: 04/30/01

Subject: Libra Dr.

80-8