



When recorded mail to:

City Clerk's Office  
City of Riverside  
City Hall, 3900 Main Street  
Riverside, California 92522

FREE RECORDING

This instrument is for the benefit of the City of Riverside and is entitled to be recorded without fee (Government Code §6103)

M	S	U	PAGE	SIZE	DA	PCOR	NOCOR	SMF	MSC.
	1		5						
								✓ LJ	
A	R	L			COPY	LONG	REFUND	NCHG	EXAM

FOR RECORDER'S OFFICE USE ONLY

T  
LJ

Project: Tyler Street Widening  
Parcel 116

Portion of A.P.N. 150-250-018

D - 14884

DTT: Exempt

GRANT OF EASEMENT

JAIME RUIZ AMEZCUA and MARIA DEL CARMEN ALVAREZ AMEZCUA, husband and wife as joint tenants, as Grantors, FOR VALUABLE CONSIDERATION, receipt of which is hereby acknowledged, do hereby grant to the CITY OF RIVERSIDE, a municipal corporation of the State of California, as Grantee, its successors and assigns, an easement and right-of-way for public street and highway purposes, together with all rights to construct and maintain utilities, sewers, drains and other improvements consistent with the use as a public street and highway, in, under, upon, over and along that certain real property as described in Exhibit "A" attached hereto and incorporated herein by this reference, located in the City of Riverside, County of Riverside, State of California.

503343-7

Dated 7-19-01

*Jaime Ruiz Amezcua*  
JAIME RUIZ AMEZCUA

*Maria del Carmen Alvarez Amezcua*  
MARIA DEL CARMEN ALVAREZ AMEZCUA



**GENERAL ACKNOWLEDGEMENT**

State of California  
County of RIVERSIDE } ss

On 7-19-2001, before me AUDREY D. JOHNSON  
(date) (name)

a Notary Public in and for said State, personally appeared

JAI ME RUIZ AMEZCUA AND MARIA DEL CARMEN  
Name(s) of Signer(s) ALVAREZ AMEZCUA

personally known to me - OR -  proved to me on the basis of satisfactory evidence to be the person(s) whose name(s) ~~is~~ are subscribed to the within instrument and acknowledged to me that ~~he~~/she/they executed the same in ~~his~~/her/their authorized capacity(ies), and that by ~~his~~/her/their signature(s) on the instrument the person(s), or the entity upon behalf of which the person(s) acted, executed the instrument.

WITNESS my hand and official seal.

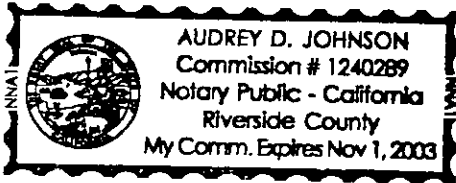

Audrey D. Johnson  
Signature

**OPTIONAL SECTION**  
**CAPACITY CLAIMED BY SIGNER**

( ) Attorney-in-fact  
( ) Corporate Officer(s)  
Title \_\_\_\_\_  
Title \_\_\_\_\_

( ) Guardian/Conservator  
( ) Individual(s)  
( ) Trustee(s)  
( ) Other

( ) Partner(s)  
( ) General  
( ) Limited

The party(ies) executing this document is/are representing:

**CERTIFICATE OF ACCEPTANCE**  
(Government Code Section 27281)

THIS IS TO CERTIFY that the interest in real property conveyed by the within instrument to the City of Riverside, California, a municipal corporation, is hereby accepted by the undersigned officer on behalf of the City Council of said City pursuant to authority conferred by Resolution No. 18233 of said City Council adopted May 11, 1993, and the grantee consents to recordation thereof by its duly authorized officer.

Dated 7/27/01

**APPROVED AS TO FORM**  
[Signature] 7-20-01  
**SUPERVISING DEPUTY CITY ATTORNEY**

**CITY OF RIVERSIDE**

[Signature]

Real Property Services Manager  
of the City of Riverside

EXHIBIT "A"

That certain real property located in the City of Riverside, County of Riverside, State of California, described as follows:

That portion of Lot 8 in Block 19 of La Granada, as shown by map on file in 12, Pages 42 through 51 of Maps, records of Riverside County, California, lying westerly of a line which is parallel with and distant 33.00 feet easterly, as measured at right angles, from the following described line:

BEGINNING at the intersection of the centerline of Tyler Street, formerly Tyler Avenue, with the centerline of Cypress Avenue as shown by said map;

THENCE South 5°41'37" East, along said centerline of Tyler Street, a distance of 442.77 feet to the beginning of a tangent curve concaving westerly and having a radius of 1346.94 feet;

THENCE southerly to the right along said curve through a central angle of 28°27'18" an arc length of 668.93 feet to the end of said curve;

THENCE South 22°45'41" West, along said centerline of Tyler Street and tangent to the end of said curve, a distance of 428.57 feet to an intersection with the centerline of Sinclair Avenue and the END of this line description;

EXCEPTING THEREFROM those portions of said Lot 8 described in deeds to the City of Riverside by document recorded June 17, 1977, as Instrument No. 112906, and by document recorded March 26, 1982, as Instrument No. 51611 of Official Records of said Riverside County.

Area - 433 square feet.

This description was prepared by me or under my direction in conformance with the requirements of the Land Surveyors Act.

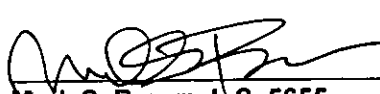
 02/29/01 Prep. Koz  
Mark S. Brown, L.S. 5655 Date  
License Expires 9/30/03



2002-209932  
04/23/2002 08:00A  
3 of 5

2002-289932  
04/23/2002 08:00A  
4 of 5

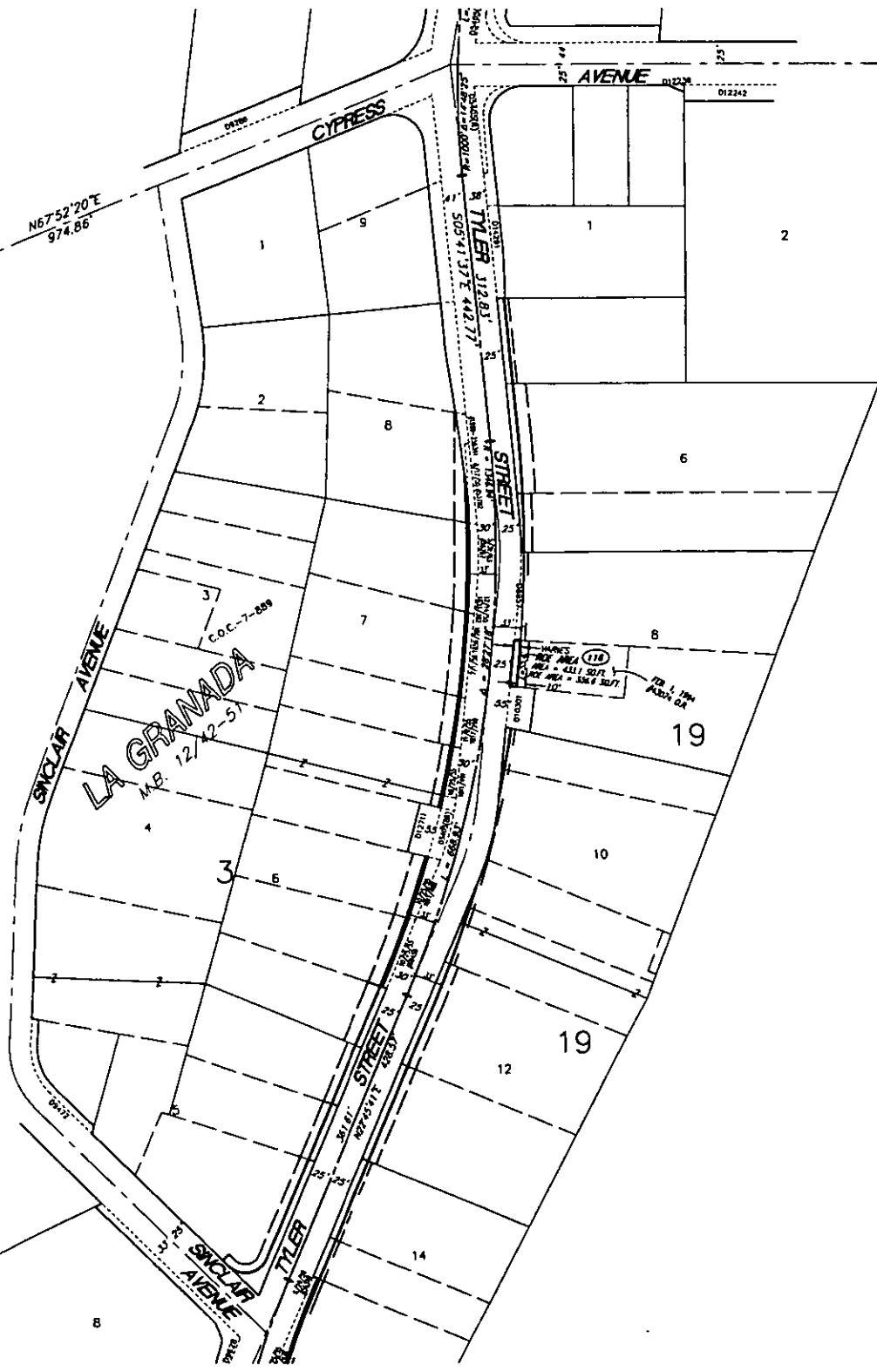
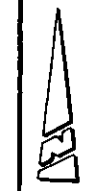

• CITY OF RIVERSIDE, CALIFORNIA •

THIS PLAT IS SOLELY AN AID IN LOCATING THE PARCEL(S) DESCRIBED IN THE ATTACHED DOCUMENT. IT IS NOT A PART OF THE WRITTEN DESCRIPTION THEREIN.

SHEET 1 OF 2

SCALE: N.T.S.

DRAWN BY: Kgs DATE: 1/30/01

SUBJECT: TYLER ST. WIDENING - WELLS TO JURUPA

14884

