

When recorded mail to:

City Clerk's Office
City of Riverside
City Hall, 3900 Main Street
Riverside, California 92522

DOC # 2002-546077

10/01/2002 08:00A Fee:NC

Page 1 of 5

Recorded in Official Records
County of Riverside

Gary L. Orso
Assessor, County Clerk & Recorder



①

FREE RECORDING

This instrument is for the benefit of the City of Riverside and is entitled to be recorded without fee (Government Code §6103)

M	S	U	PAGE	SIZE	DA	PCOR	NOCOR	SMF	MISC.	
	1		5							
								✓	DP	
A	R	L				COPY	LONG	REFUND	NCHG	EXAM

Project: Tyler Street Widening
Parcel 148

A.P.N. 147-110-042

D -

14977



EASEMENT

FOR VALUABLE CONSIDERATION, receipt of which is hereby acknowledged, **JENNIE GONZALES, a widow**, as Grantor, grants to the CITY OF RIVERSIDE, a municipal corporation of the State of California, as Grantee, its successors and assigns, an easement and right-of-way for the construction, reconstruction, maintenance, operation, inspection, repair, replacement, relocation, renewal and removal of electric energy distribution facilities, together with all necessary appurtenances, in, under, upon, over and along that certain real property as described in Exhibit "A" attached hereto and incorporated herein by this reference, located in the City of Riverside, County of Riverside, State of California.

TOGETHER WITH the right to clear and keep clear said easement and right-of-way from any structures or trees, to enter upon and to pass and repass over and along said real property, and to deposit tools, implements and other material thereon by Grantee, its officers, agents and employees and by persons under contract with said Grantee and their officers, agents and employees, whenever and wherever necessary for the purpose of constructing, reconstructing,

maintaining, operating, inspecting, repairing, replacing, relocating, renewing and removing said electric energy distribution facilities.

Dated 8-27-2002

Jennie Gonzales
JENNIE GONZALES

GENERAL ACKNOWLEDGEMENT

State of California
County of RIVERSIDE } ss

On 8-27-2002, before me Audrey D. Johnson
(date) (name)

a Notary Public in and for said State, personally appeared
JENNIE GONZALES
Name(s) of Signer(s)

personally known to me - OR - proved to me on the basis of satisfactory evidence to be the person(s) whose name(s) is/are subscribed to the within instrument and acknowledged to me that ~~he/she/they~~ executed the same in ~~his/her/their~~ authorized capacity(ies), and that by ~~his/her/their~~ signature(s) on the instrument the person(s), or the entity upon behalf of which the person(s) acted, executed the instrument.

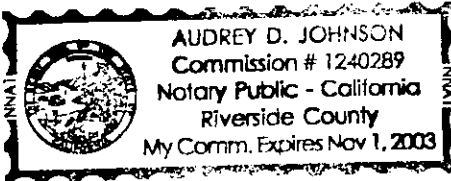

WITNESS my hand and official seal.

Audrey D. Johnson
Signature

OPTIONAL SECTION

CAPACITY CLAIMED BY SIGNER

() Attorney-in-fact
() Corporate Officer(s)
Title _____

Title _____

() Guardian/Conservator
() Individual(s)
() Trustee(s)
() Other

() Partner(s)
() General
() Limited

The party(ies) executing this document is/are representing:



2002-546077
10/01/2002 08:00A
2 of 5

**CERTIFICATE OF ACCEPTANCE
(Government Code Section 27281)**

THIS IS TO CERTIFY that the interest in real property conveyed by the within instrument to the City of Riverside, California, a municipal corporation, is hereby accepted by the undersigned officer on behalf of the City Council of said City pursuant to authority conferred by Resolution No. 18233 of said City Council adopted May 11, 1993, and the grantee consents to recordation thereof by its duly authorized officer.

Dated 9/10/02

CITY OF RIVERSIDE

Carol J. Chiodi

Real Property Services Manager
of the City of Riverside

**APPROVED AS TO FORM
CITY ATTORNEYS OFFICE**

PAR148 PUE.DOC

BY: *[Signature]*
Deputy City Attorney



2002-546077
10/01/2002 08:00A
3 of 5

EXHIBIT "A"

That certain real property located in the City of Riverside, County of Riverside, State of California, described as follows:

That portion of Block 15 of La Granada, as shown by map on file in Book 12, Pages 42 through 51 of Maps, records of Riverside County, California, described as follows:

COMMENCING at the most westerly corner of Parcel 3 of Record of Survey on file in Book 48, Page 26 of Record of Surveys, records of said Riverside County;

THENCE North 66°40'42" East, along the northwesterly line of said Parcel 3, a distance of 8.00 feet to a line that is parallel with and distant 33.00 feet northeasterly, as measured at right angles, from the centerline of Tyler Street (formerly Tyler Avenue) and the POINT OF BEGINNING of the parcel of land being described;

THENCE North 23°19'18" West, along said parallel line, a distance of 6.00 feet to a line that is parallel with and distant 6.00 feet northwesterly, as measured at right angles, from said northwesterly line of Parcel 3;

THENCE North 66°40'42" East, along said last mentioned parallel line, a distance of 30.00 feet;

THENCE South 23°19'18" East, at right angle to said parallel line, a distance of 6.00 feet to the northwesterly line of Parcel 1 of said Record of Survey;

THENCE South 66°40'42" West, along the northwesterly line of said Parcels 1 and 3, a distance of 30.00 feet to the POINT OF BEGINNING.

Area - 180 square feet.

This description was prepared by me or under my direction in conformance with the requirements of the Land Surveyors Act.

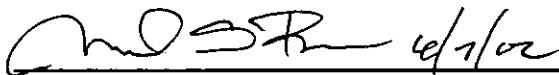
 4/1/02 Prep. Kap
Mark S. Brown, L.S. 5655 Date
License Expires 9/30/03



2002-546077
10/01/2002 08:00R
4 of 5

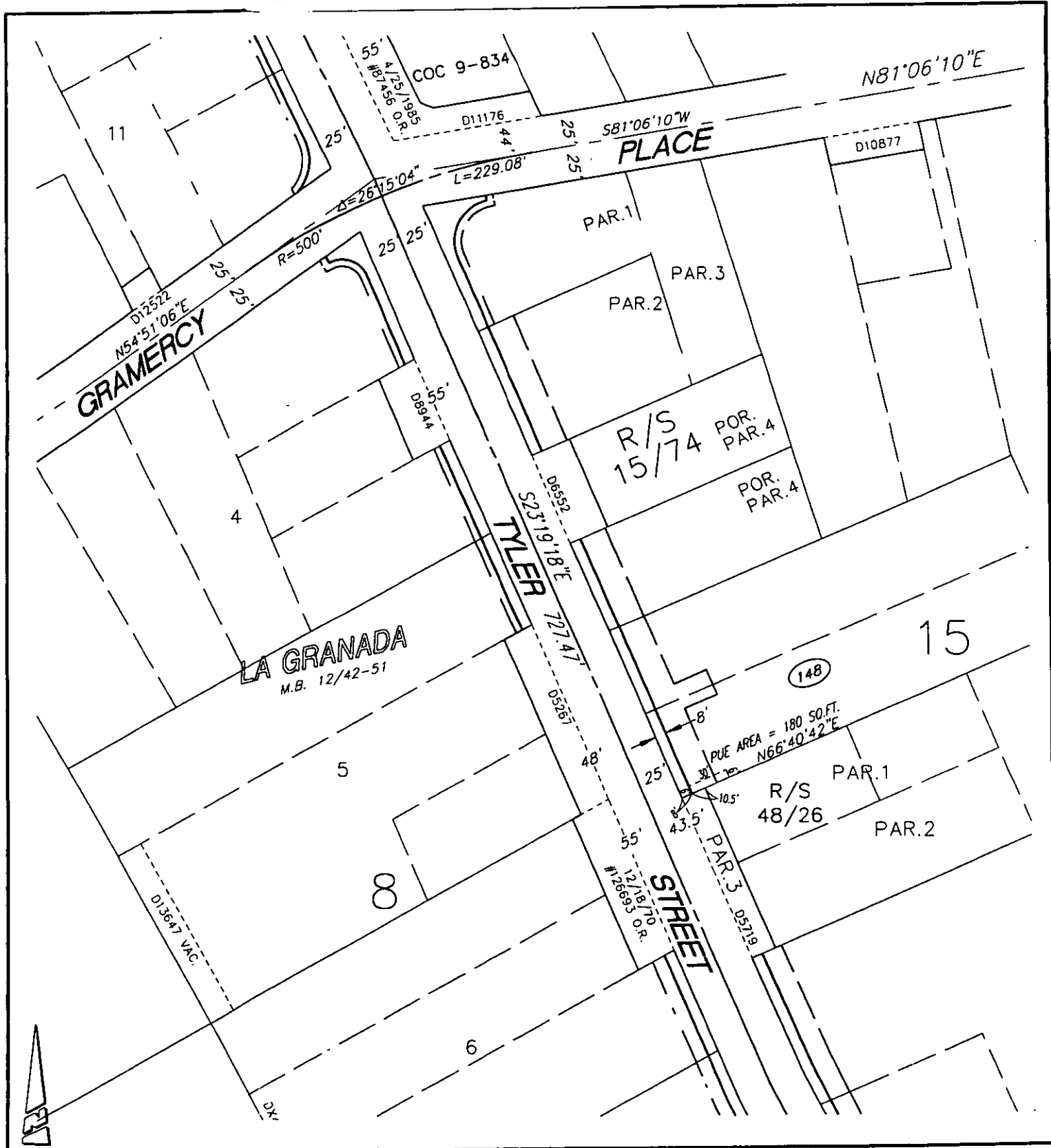

● CITY OF RIVERSIDE, CALIFORNIA ●

THIS PLAT IS SOLELY AN AID IN LOCATING THE PARCEL(S) DESCRIBED IN THE ATTACHED DOCUMENT. IT IS NOT A PART OF THE WRITTEN DESCRIPTION THEREIN.

SHEET 1 OF 1

64-2

SCALE: N.T.S.

DRAWN BY: Kgs DATE: 6/5/02

SUBJECT: TYLER ST. WIDENING - WELLS TO JURUPA

14977