

When recorded mail to:

City Clerk's Office  
City of Riverside  
City Hall, 3900 Main Street  
Riverside, California 92522

**DOC # 2002-583368**

10/18/2002 08:00A Fee:NC

Page 1 of 7

Recorded in Official Records  
County of Riverside

Gary L. Orso  
Assessor, County Clerk & Recorder



**FREE RECORDING**

This instrument is for the benefit of the City of Riverside and is entitled to be recorded without fee (Government Code §6103)

M	S	U	PAGE	SIZE	DA	PCOR	NOCOR	SMF	MSC.	
	1		7							
								✓	LC	
A	R	L				COPY	LONG	REFUND	NCHG	EXAM

Ø

FOR RECORDER'S OFFICE USE ONLY

Project: B.P. 6018 Fremont  
A.P.N. 190-021-067

D - 14995



**AVIGATION EASEMENT**  
**(RIVERSIDE MUNICIPAL AIRPORT)**

WHEREAS MICHAEL WESLEY ENTERPRISES INC., a California Corporation hereinafter referred to as the "Grantor", is/are the owner(s) in fee of that certain real property situated in the City of Riverside, County of Riverside, State of California, described in **Exhibit "A"**, attached hereto and incorporated herein by this reference, hereinafter called "the property of the Grantor "; and

WHEREAS the property of the Grantor is located within the Airport Influence Area for the Riverside Municipal Airport operated by the City of Riverside; and

WHEREAS the Grantor has sought approval from the City of Riverside for the development of the property of the Grantor by the project above-referenced; and

WHEREAS the City of Riverside has conditioned the approval of such project by requiring the granting of an avigation easement over the property of the Grantor;

NOW, THEREFORE FOR VALUABLE CONSIDERATION, receipt of which is hereby acknowledged, GRANTOR does hereby grant to the CITY OF RIVERSIDE, a municipal corporation of the State of California, hereinafter referred to as "Grantee", its successors and



assigns, for the use and benefit of the public, a perpetual easement and right of flight appurtenant to the Riverside Municipal Airport for the passage of aircraft by whomsoever owned and operated in the airspace above the surface of the property of the Grantor as described in said **Exhibit "A"**, together with the right to cause in said airspace such noise, sound or shock waves, vibrations, dust, smoke, odors, fumes, fuel particles and other related conditions that may be inherent in the operation of aircraft landing at, taking off from or operating at or on the Riverside Municipal Airport. "Aircraft" is defined for the purposes of this instrument as any contrivance now known or hereinafter invented, used or designed for navigation of or flight in the air.

Grantor hereby acknowledges that the Riverside Municipal Airport is an operating airport subject to increases in the intensity of use and operation, including present and future noise, sound or shock waves, vibrations, dust, smoke, odors, fumes, and fuel particles and related conditions, and Grantor hereby fully waives, remises and releases any right or cause of action which Grantor may now or in the future have against Grantee, its successors and assigns, due to such noise, sound or shock waves, vibrations, dust, smoke, odors, fumes, fuel particles and other related conditions that may be caused by the operation of aircraft landing at or taking off from, or operating at or on the Riverside Municipal Airport. Said waiver and release shall include, but not be limited to, claims known or unknown for damages for physical or emotional injuries, discomfort, inconvenience, property damage, interference with use and enjoyment of property, diminution of property values, nuisance or inverse condemnation or for injunctive or other extraordinary or equitable relief.

Grantor, on the behalf of Grantor and the successors and assigns of Grantor, agrees not to construct or permit the construction or growth of any structure, tree or other object that obstructs or interferes with the use of the rights herein granted or that creates electrical interference with radio communication between any installation at the Riverside Municipal



Airport and aircraft, or to cause difficulty for pilots to distinguish between airport lights and other lights or to impair visibility in the vicinity of the Riverside Municipal Airport, or to otherwise endanger the landing, take-off, or maneuvering of aircraft on or at said Riverside Municipal Airport.

The foregoing grant of easement shall not be considered as otherwise prohibiting the use of the property of the Grantor for any lawful purpose below minimum flight altitudes for aircraft presently authorized or hereafter authorized by the appropriate federal or state authority, provided all applicable federal, state and local regulations pertaining to height restrictions are adhered to.

IT IS UNDERSTOOD AND AGREED that this easement and the rights and restrictions herein created shall run with the land and shall be binding upon the Grantor and the heirs, administrators, executors, successors and assigns of Grantor.

Dated 10/8/02

MICHAEL WESLEY ENTERPRISES, a California Corporation

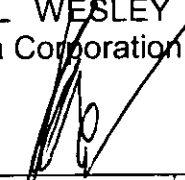
By:   
Ronald J. Miligan

Title: President

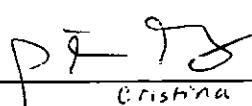
By:   
Cristina Miligan

Title: vice president

Concurs with:   
John Sabatello, Airport Director

**ILLEGIBLE NOTARY SEAL DECLARATION  
(GOVERNMENT CODE 27361.7)**

I certify under penalty of perjury that the notary seal on the document to which this statement is attached reads as follows:

Name of Notary Margarita Flores

Commission No. 1342719

Date Commission Expires Feb 27, 2006

Date and Place of Notary Execution Oct 8, 2002, Riverside CA

Date and Place of This Declaration Oct 18, 2002, Riverside

Juan P. Garcia  
Signature

City of Riverside  
Firm Name (if any)





**GENERAL ACKNOWLEDGEMENT**

State of California  
County of Riverside ss

On Oct 8, 2002 before me MARGARITA FLORES  
(date) (name)

a Notary Public in and for said State, personally appeared  
Richard J. Milligan & Cristina Milligan  
Name(s) of Signer(s)

personally known to me - OR -  proved to me on the basis of satisfactory evidence to be the person(s) whose name(s) is/are subscribed to the within instrument and acknowledged to me that he/she/they executed the same in his/her/their authorized capacity(ies), and that by his/her/their signature(s) on the instrument the person(s), or the entity upon behalf of which the person(s) acted, executed the instrument.

WITNESS my hand and official seal.

Margarita Flores  
Signature

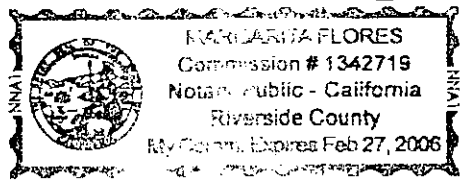

**OPTIONAL SECTION**

**CAPACITY CLAIMED BY SIGNER**

- ( ) Attorney-in-fact
- ( ) Corporate Officer(s)

Title \_\_\_\_\_

Title \_\_\_\_\_

- ( ) Guardian/Conservator
- ( ) Individual(s)
- ( ) Trustee(s)
- ( ) Other

- ( ) Partner(s)
  - ( ) General
  - ( ) Limited

The party(ies) executing this document is/are representing:

\_\_\_\_\_  
\_\_\_\_\_  
\_\_\_\_\_

**CERTIFICATE OF ACCEPTANCE  
(Government Code Section 27281)**

THIS IS TO CERTIFY that the interest in real property conveyed by the within instrument to the City of Riverside, California, a municipal corporation, is hereby accepted by the undersigned officer on behalf of the City Council of said City pursuant to authority conferred by Resolution No. 18233 of said City Council adopted May 11, 1993, and the grantee consents to recordation thereof by its duly authorized officer.

Dated 10/11/02

APPROVED AS TO FORM  
CITY ATTORNEYS OFFICE

BY [Signature]  
Deputy City Attorney

**CITY OF RIVERSIDE**

[Signature]  
Real Property Services Manager  
of the City of Riverside

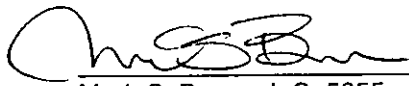

**EXHIBIT A**

Project: Building Permit 6018 Fremont St.

That certain real property in the City of Riverside, County of Riverside, State of California, described as follows:

Lot 16 in Block 28 of Riverview Addition Number 1 as shown by map on file in Map Book 6, page 38 thereof, records of Riverside County California.

This description was prepared by me or under my direction in conformance with the requirements of the Land Surveyors Act.

 10/8/02 Prep.   
Mark S. Brown, L.S. 5655                      Date  
License Expires 9/30/03



2002-583368  
10/18/2002 08:00A  
6 of 7

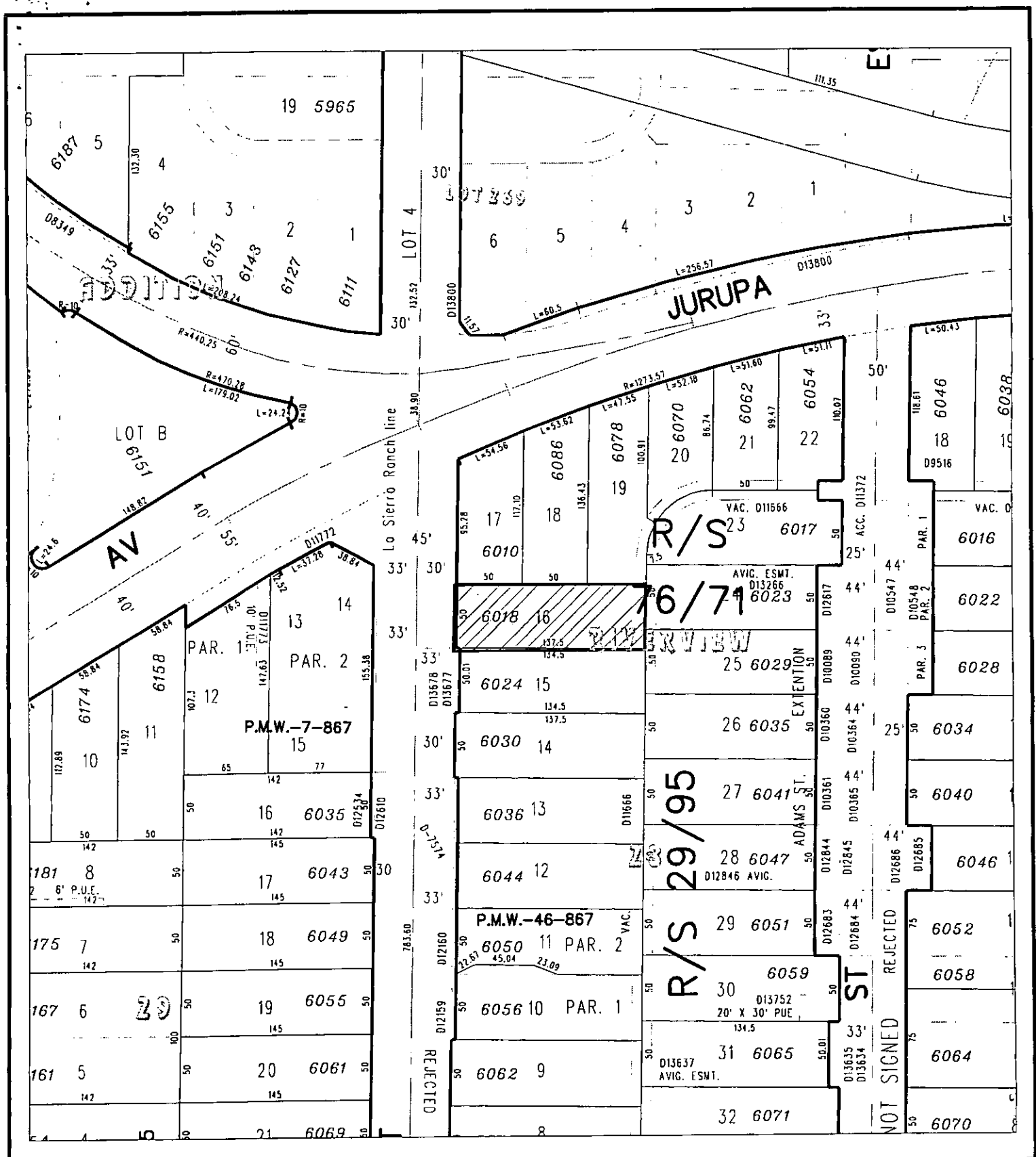

◆ CITY OF RIVERSIDE, CALIFORNIA ◆

36-8

THIS PLAT IS SOLELY AN AID IN LOCATING THE PARCEL(S) DESCRIBED IN THE ATTACHED DOCUMENT. IT IS NOT A PART OF THE WRITTEN DESCRIPTION THEREIN.

Sheet 1 of 1



Scale: 1" = 100'

Drawn by: bmark

Date: 10/08/02

Subject: 6018 Fremont - Avigation

14995