

404594

When recorded mail to:

REDEVELOPMENT AGENCY
City of Riverside
3737 Main Street, Suite 800
Riverside, CA 92501

RECEIVED
OCT 16 1998

RECEIVED FOR RECORD
AT 8:00AM

SEP 23 1998

Recorded in Official Records
of Riverside County, California

Recorder

Fees \$ 0

FREE RECORDING

This instrument is for the benefit of the Redevelopment Agency of the City of Riverside and is entitled to be recorded without fee.
(Government Code §6103)

FOR RECORDER'S OFFICE USE ONLY

Project: CALIFORNIA AVENUE EXTENSION
Street Vacation Case - VC-2-967
A.P.N. 143-241-014

15037

QUITCLAIM DEED

RIVERSIDE HOUSING DEVELOPMENT CORPORATION, a California Non-Profit, Public Benefit Corporation, does hereby remise, release, and forever quitclaim to THE REDEVELOPMENT AGENCY OF THE CITY OF RIVERSIDE, CALIFORNIA, a Public Body Corporate and Politic, its successors and assigns, all rights, title and interest in the real property located in the City of Riverside, County of Riverside, State of California, described as follows:

All that portion of the southeasterly one-half of Lot BD (Collette Avenue) of La Sierra Gardens, as shown by map on file in Book 11, Pages 42 through 51 of Maps, records of Riverside County, California, and all that portion of Lot A (Collett Avenue) of La Sierra Manor, as shown by map on file in Book 39, Pages 35 and 36 of Maps, records of said Riverside County, adjoining Lot 11 of said La Sierra Manor;

EXCEPTING THEREFROM that portion of said Lots BD and A lying southeasterly of a line parallel with and distant 44.00 feet southeasterly, as measured at right angles and radially, from the following described line;

COMMENCING at the intersection of the centerline of Polk Street with the centerline of Collett Avenue, as shown by map Tract No. 6992, on file in Book 88, Pages 5 through 7 of Maps, records of said Riverside County;

THENCE North 33°36'35" West, along said centerline of Polk Avenue, a distance of 14.01 feet to a line parallel with and distant 14.00 feet northerly, as measured at right angles, from the centerline of Collett Avenue of said map of La Sierra Gardens, and the POINT OF BEGINNING of this line description;

THENCE North 58°34'41" East, along said parallel line, a distance of 38.17 feet to the beginning of a tangent curve concaving northwesterly and having a radius of 800.00 feet;

THENCE northeasterly to the left along said curve through a central angle of 34°51'02" an arc length of 486.61 feet to a point in the centerline of Hole Avenue as shown by said map of La Sierra Gardens and the END of this line description;

ALSO EXCEPTING THEREFROM that portion of said Lots BD and A lying southwesterly of a line parallel with and distant 67.00 feet northeasterly, as measured at right angles, from the centerline of Polk Street as shown by said map of La Sierra Manor.

This description was prepared by me or under my direction in conformance with the requirements of the Land Surveyors Act.



Mark S. Brown 12/3/97 Date KS/MCS
 Mark S. Brown, L.S. 5655
 License Expires 9/30/99

RIVERSIDE HOUSING DEVELOPMENT CORPORATION,
 a California Non-Profit, Public Benefit
 Corporation

Dated 12/4/97

By: Bruce Kulpa
 RHDC Bruce Kulpa

Title: Executive Director

By: Eliza Daniely-Woolfolk
 Eliza Daniely-Woolfolk

Title: Secretary

GENERAL ACKNOWLEDGEMENT

State of California }
County of Riverside } ss

On 12-4-97, before me Jean Barry
(date) (name)

a Notary Public in and for said State, personally appeared

Bruce Kulpa
Name(s) of Signer(s)

personally known to me - OR - proved to me on the basis of satisfactory evidence to be the person(s) whose name(s) is/are subscribed to the within instrument and acknowledged to me that he/she/they executed the same in his/her/their authorized capacity(ies), and that by his/her/their signature(s) on the instrument the person(s), or the entity upon behalf of which the person(s) acted, executed the instrument.

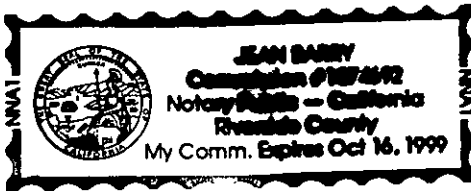

WITNESS my hand and official seal.

Jean Barry

CERTIFICATE OF ACCEPTANCE
(Government Code Section 27281)

THIS IS TO CERTIFY that the interest in real property conveyed by the within instrument to the Redevelopment Agency of the City of Riverside, California, a public body, corporate and politic, is hereby accepted by the undersigned officer on behalf of said Agency pursuant to authority conferred by the Agency at its meeting of September 15, 1998, and the grantee consents to recordation thereof by its duly authorized officer.

Dated September 21, 1998

REDEVELOPMENT AGENCY OF THE CITY OF RIVERSIDE.

APPROVED AS TO FORM
11-1313-8-28-98
DEPUTY CITY ATTORNEY

Robert C. Wales
ROBERT C. WALES
Executive Director

OPTIONAL SECTION

CAPACITY CLAIMED BY SIGNER

() Attorney-in-fact
() Corporate Officer(s)
Title _____
Title _____

() Guardian/Conservator

() Individual(s)

() Trustee(s)

() Other

() Partner(s)

() General

() Limited

The party(ies) executing this document is/are representing:

CALIFORNIA ALL-PURPOSE ACKNOWLEDGMENT

State of California

County of Riverside

On August 13, 1998 before me, Jean Barry
DATE NAME, TITLE OF OFFICER - E.G., "JANE DOE, NOTARY PUBLIC"

personally appeared Eliza Daniely-Woolfolk
NAME(S) OF SIGNER(S)

personally known to me - OR - proved to me on the basis of satisfactory evidence to be the person(s) whose name(s) is/~~are~~ subscribed to the within instrument and acknowledged to me that he/she/they executed the same in ~~his~~/her/~~their~~ authorized capacity(ies), and that by ~~his~~/her/~~their~~ signature(s) on the instrument the person(s), or the entity upon behalf of which the person(s) acted, executed the instrument.

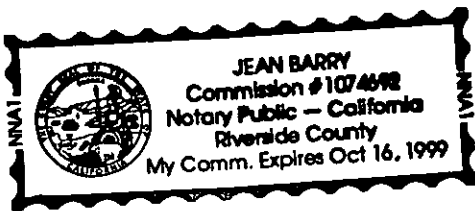

WITNESS my hand and official seal.

Jean Barry
SIGNATURE OF NOTARY

OPTIONAL

Though the data below is not required by law, it may prove valuable to persons relying on the document and could prevent fraudulent reattachment of this form.

CAPACITY CLAIMED BY SIGNER

- INDIVIDUAL
- CORPORATE OFFICER
Secretary

TITLE(S)

- PARTNER(S) LIMITED
- GENERAL

- ATTORNEY-IN-FACT
- TRUSTEE(S)
- GUARDIAN/CONSERVATOR
- OTHER: _____

SIGNER IS REPRESENTING:
NAME OF PERSON(S) OR ENTITY(IES)

DESCRIPTION OF ATTACHED DOCUMENT

Quitclaim Deed

TITLE OR TYPE OF DOCUMENT

3

NUMBER OF PAGES

12/4/97

DATE OF DOCUMENT

Bruce Kulpa

SIGNER(S) OTHER THAN NAMED ABOVE

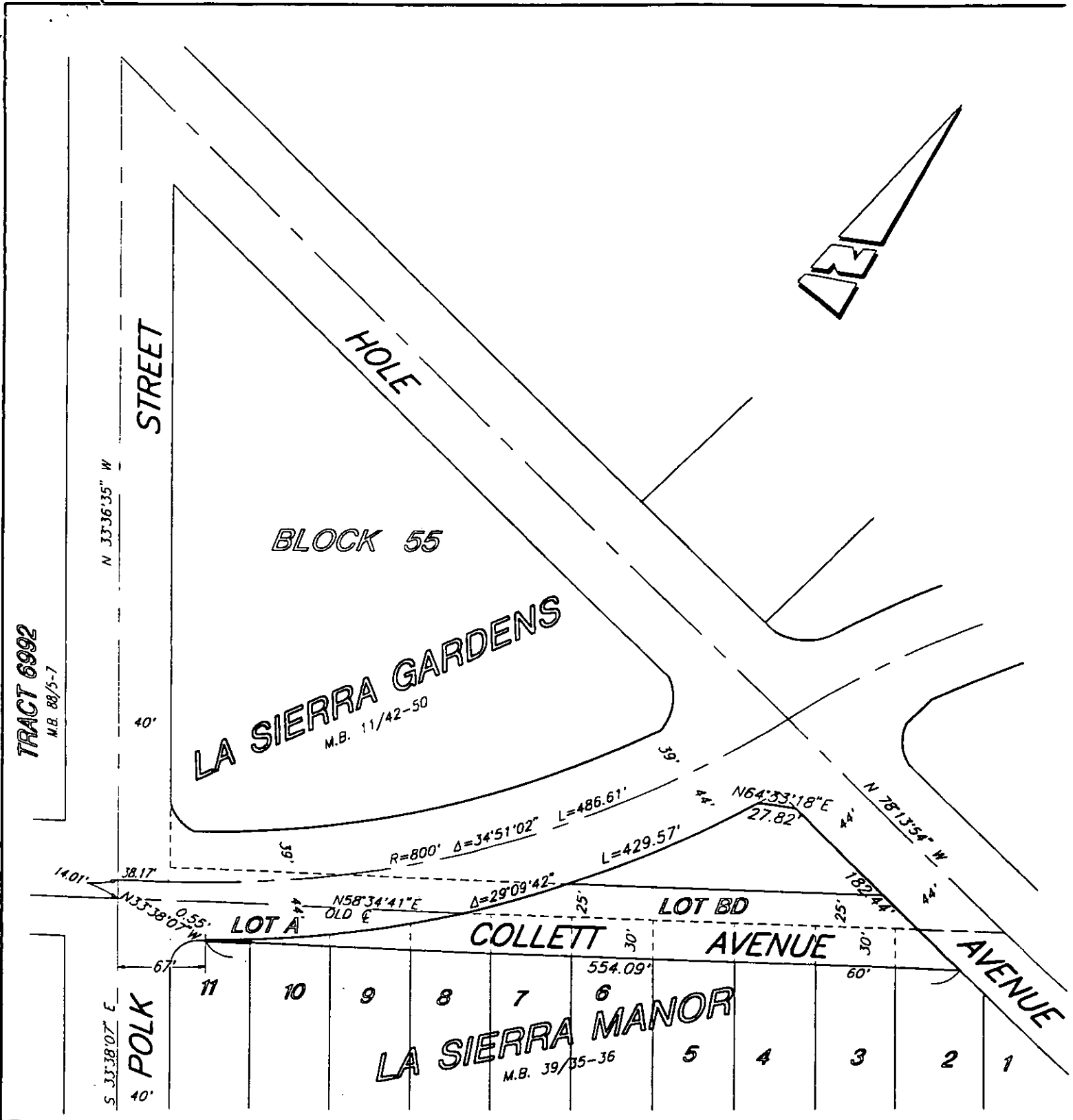

• CITY OF RIVERSIDE, CALIFORNIA •

THIS PLAT IS SOLELY AN AID IN LOCATING THE PARCEL(S) DESCRIBED IN THE ATTACHED DOCUMENT. IT IS NOT A PART OF THE WRITTEN DESCRIPTION THEREIN.

SHEET 1 OF 1 64-8

SCALE: 1"=100' DRAWN BY: Kgs DATE: 12/7/96 SUBJECT: CALIFORNIA AVENUE EXTENSION - QUITCLAIM DEEDS

