

When recorded mail to:

City Clerk's Office
City of Riverside
City Hall, 3900 Main Street
Riverside, California 92522

DOC # 2004-0389395

05/24/2004 08:00A Fee:NC

Page 1 of 5

Recorded in Official Records

County of Riverside

Gary L. Orso

Assessor, County Clerk & Recorder



FREE RECORDING

This instrument is for the benefit of the City of Riverside and is entitled to be recorded without fee (Government Code §6103)

M	S	U	PAGE	SIZE	DA	PCOR	NOCOR	SMF	MISC.
	1		5						
								/	LM
A	R	L			COPY	LONG	REFUND	NCHG	EXAM

Project: 04-1385
APN: 290-091-010
Address: 3211 Washington Street

D - 15326



GRANT OF EASEMENT

M&M CONSTRUCTION ENTERPRISES, a California Corporation, as Grantor, FOR VALUABLE CONSIDERATION, receipt of which is hereby acknowledged, does hereby grant to the CITY OF RIVERSIDE, a municipal corporation of the State of California, as Grantee, its successors and assigns, an easement and right-of-way for public street and highway purposes, together with all rights to construct and maintain utilities, sewers, drains and other improvements consistent with the use as a public street and highway, in, under, upon, over and along that certain real property as described in EXHIBIT A attached hereto and incorporated herein by this reference, located in the City of Riverside, County of Riverside, State of California.



Dated 5-01-04

**M&M CONSTRUCTION ENTERPRISES
A California Corporation**

By: [Signature]

Title: President

By: [Signature]

Title: Secretary Treasurer

GENERAL ACKNOWLEDGEMENT

State of California
County of RIVERSIDE ss

On 5-1-04, before me TINA FLORES
(date) (name)

a Notary Public in and for said State, personally appeared
MATTHEW L. MARTINEZ & GOODFREED U. MARTINEZ
Name(s) of Signer(s)

personally known to me - OR - proved to me on the basis of satisfactory evidence to be the person(s) whose name(s) is/are subscribed to the within instrument and acknowledged to me that he/she/they executed the same in his/her/their authorized capacity(ies), and that by his/her/their signature(s) on the instrument the person(s), or the entity upon behalf of which the person(s) acted, executed the instrument.

WITNESS my hand and official seal.

[Signature]
Signature



OPTIONAL SECTION

CAPACITY CLAIMED BY SIGNER

- () Attorney-in-fact
- () Corporate Officer(s)
Title _____
Title _____
- () Guardian/Conservator
- () Individual(s)
- () Trustee(s)
- () Other

- () Partner(s)
() General
() Limited

The party(ies) executing this document is/are representing:



**CERTIFICATE OF ACCEPTANCE
(Government Code Section §27281)**

THIS IS TO CERTIFY that the interest in real property conveyed by the within instrument to the City of Riverside, California, a municipal corporation, is hereby accepted by the undersigned officer on behalf of the City Council of said City pursuant to authority conferred by Resolution No. 20534 of said City Council adopted September 23, 2003, and the grantee consents to recordation thereof by its duly authorized officer.

Dated 5/19/04

CITY OF RIVERSIDE

BY *Neil Gutierrez*

Administrative Services Manager

**APPROVED AS TO FORM
CITY ATTORNEY'S OFFICE**

BY *Neil Gutierrez*
Deputy City Attorney



EXHIBIT A

Project: 04-1385 3211 Washington St.

THAT CERTAIN REAL PROPERTY IN THE CITY OF RIVERSIDE, COUNTY OF RIVERSIDE, STATE OF CALIFORNIA DESCRIBED AS FOLLOWS:

The Southeasterly 8 feet of the Southwesterly 100.00 feet of Lot 1, Block 7, of Orange Acres No. 2, as shown by map on file in Book 14 of Maps, at Page 2 thereof Records of Riverside County, California.

This description was prepared by me or under my direction in conformance with the requirements of the Land Surveyors Act.

 4/24/04 Date Prep. CURT
Mark S. Brown, L.S. 5655
License Expires 9/30/05



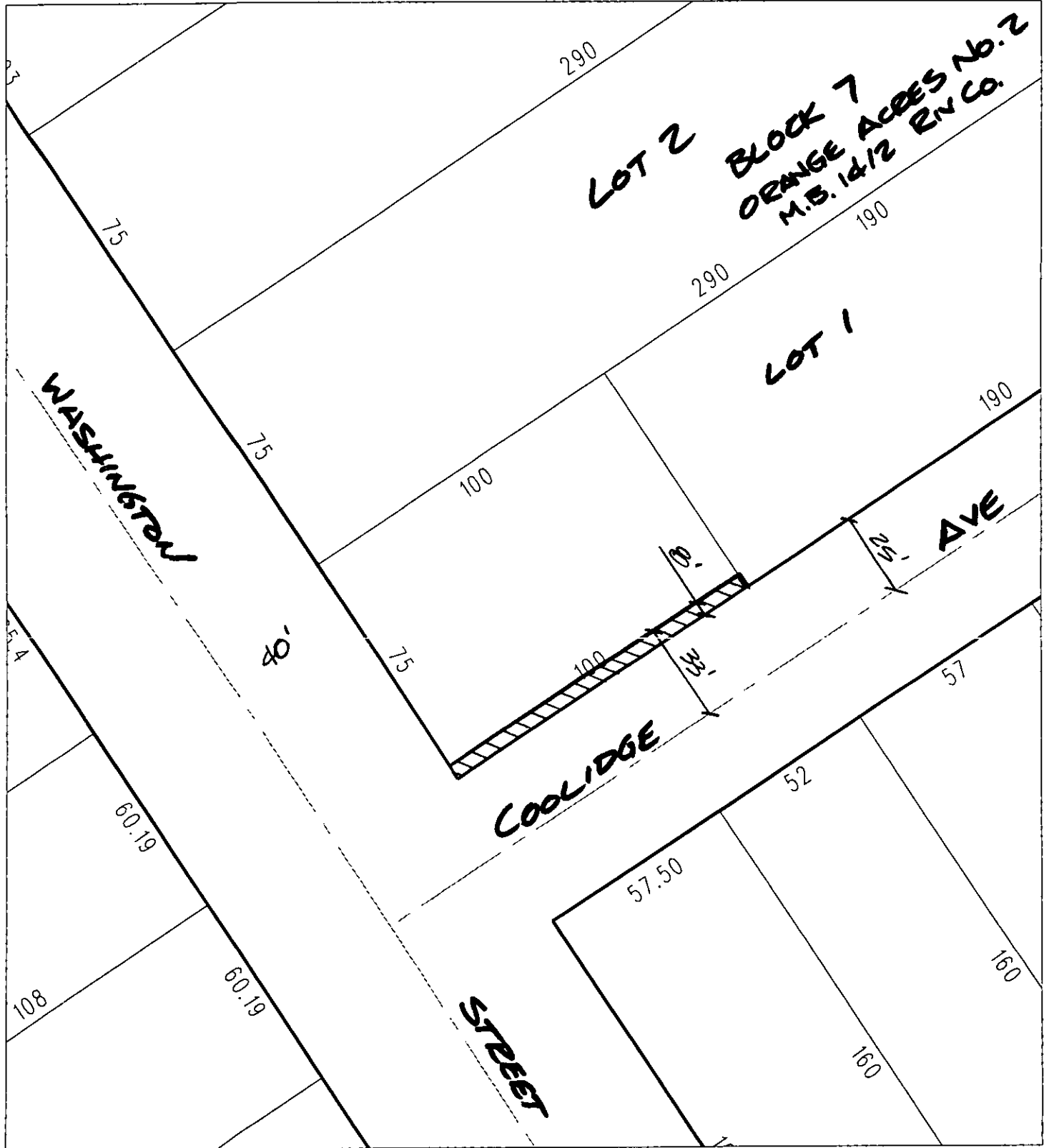

◆ CITY OF RIVERSIDE, CALIFORNIA ◆

53-8

THIS PLAT IS SOLELY AN AID IN LOCATING THE PARCEL(S) DESCRIBED IN THE ATTACHED DOCUMENT. IT IS NOT A PART OF THE WRITTEN DESCRIPTION THEREIN.

Sheet 1 of 1



Scale: 1" = 40'

Drawn by: scurtis

Date: 04/26/04

Subject: 04-1385 - 3211 Washington St