

When recorded mail to:

City Clerk's Office
City of Riverside
City Hall, 3900 Main Street
Riverside, California 92522

FREE RECORDING

This instrument is for the benefit of the City of Riverside and is entitled to be recorded without fee (Government Code §6103)

DOC # 2004-0487142
06/24/2004 08:00A Fee:NC
Page 1 of 5

Recorded in Official Records
County of Riverside

Gary L. Orso
Assessor, County Clerk & Recorder

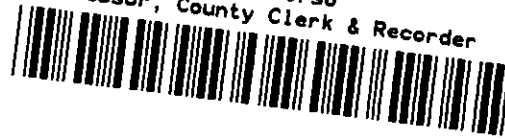

M	S	U	PAGE	SIZE	DA	PCOR	NOCOR	SMF	MISC.
	1		5						
A	R	L						✓	DP
					COPY	LONG	REFUND	NCHG	EXAM

Project: Tract 30907
APN: 210-080-006

D - 15345



GRANT DEED

YH RIVERSIDE 30907 LLC , a California Limited Liability Company, Grantor(s), FOR VALUABLE CONSIDERATION, receipt of which is hereby acknowledged, do(es) hereby grant to the CITY OF RIVERSIDE, a municipal corporation of the State of California, as Grantee, its successors and assigns, the real property as described in Exhibit "A" attached hereto and incorporated herein by this reference, located in the City of Riverside, County of Riverside, State of California.

YH RIVERSIDE 30907 LLC,
a California Limited Liability Company
By: Young Homes, LLC, a California
Limited Liability Company, Manager

Dated May 17, 2004

By: Reggie King

Title: Chief Executive Officer

By: Jack H. Young

Title: Secretary



GENERAL ACKNOWLEDGEMENT

OPTIONAL SECTION

State of California }
County of San Bernardino } ss

On May 17, 2004, before me Christy Skinner
(date) (name)

a Notary Public in and for said State, personally appeared
Reggie King and Jack H. Young
Name(s) of Signer(s)

personally known to me - OR - proved to me on the basis of satisfactory evidence to be the person(s) whose name(s) is/are subscribed to the within instrument and acknowledged to me that he/she/they executed the same in his/her/their authorized capacity(ies), and that by his/her/their signature(s) on the instrument the person(s), or the entity upon behalf of which the person(s) acted, executed the instrument.



WITNESS my hand and official seal.

Christy Skinner
Signature

CAPACITY CLAIMED BY SIGNER

- () Attorney-in-fact
- () Corporate Officer(s)
- Title _____
- Title _____
- () Guardian/Conservator
- () Individual(s)
- () Trustee(s)
- () Other _____
- () Partner(s)
- () General
- () Limited

The party(ies) executing this document is/are representing:

**CERTIFICATE OF ACCEPTANCE
(Government Code Section 27281)**

THIS IS TO CERTIFY that the interest in real property conveyed by the within instrument to the City of Riverside, California, a municipal corporation, is hereby accepted by the undersigned officer on behalf of the City Council of said City pursuant to authority conferred by Resolution No. 20534 of said City Council adopted September 23, 2003 and the grantee consents to recordation thereof by its duly authorized officer.

Dated 6/22/04

CITY OF RIVERSIDE

By: Mel Murray
Administrative Services Manager

APPROVED AS TO FORM
CITY ATTORNEY'S OFFICE

BY: [Signature]
CITY ATTORNEY

EXHIBIT "A"

PORTION OF: A.P.N. 210-080-006

LEGAL DESCRIPTION

A PORTION OF LOT 11 OF THE GREEN'S SUBDIVISION RECORDED IN MAP BOOK 11, PAGE 29, RECORDS OF THE COUNTY OF RIVERSIDE, STATE OF CALIFORNIA, EXCEPTING THAT PORTION CONDEMNED FOR RAIL ROAD RIGHT OF WAY UNDER THE SUPERIOR COURT RECORDED IN BOOK 5438 PAGES 331 OR 403, OFFICIAL RECORD. MORE PARTICULARLY DESCRIBED AS FOLLOWS:

PARCEL 1

BEGINNING AT THE SOUTHWESTERLY CORNER OF SAID LOT 11
THENCE: South 75°00'26"East ALONG THE SOUTHERLY LINE OF SAID LOT 11 A DISTANCE OF 600.08 FEET TO THE SOUTHEASTERLY CORNER OF SAID LOT 11,
THENCE: North 00°10'50"East A DISTANCE OF 67.25 FEET
THENCE: N88°54'03"E A DISTANCE OF 38.43 FEET TO THE TRUE POINT OF BEGINNING.
THENCE: CONTINUING North 88°54'03"East A DISTANCE OF 10.29 FEET TO A POINT ON A CURVE CONCAVE NORTHWESTERLY HAVING A RADIUS OF 5679.65 FEET, A RADIAL THROUGH SAID POINT BEARS North 52°40'33" West, SAID POINT BEING ON THE WESTERLY LINE OF THE 50 FOOT ONE-HALF WIDTH OF THE AT & SF RAIL ROAD RIGHT OF WAY, THENCE: NORTHEASTERLY ALONG SAID CURVE THROUGH A CENTRAL ANGLE OF 00°17'49" AN ARC LENGTH OF 29.44 FEET TO THE EASTERLY LINE OF SAID LOT 11, A RADIAL THROUGH SAID POINT BEARS North 52°58'22" West,
THENCE: ALONG SAID EASTERLY LINE North 22°12'38"East A DISTANCE OF 28.84 FEET,
THENCE: South 37°44'37"West A DISTANCE OF 63.69 FEET TO THE TRUE POINT OF BEGINNING.

CONTAINS APPROXIMATELY 365.3 SQUARE FEET
SEE ATTACHED EXHIBIT "B" ATTACHED HERETO AND MADE A PART THEREOF.

PREPARED BY:

**LINVILLE CIVIL ENGINEERS
LAND SURVEYORS INC.**

1372 FOREST STREET
UPLAND, CA. 91784
(909) 989-3922

Kenneth N. Linville

KENNETH N. LINVILLE
R.C.E. 20300, EXPIRES 9-30-05



5/7/04

DATE

[Signature]
FOR *[Signature]* SURVEYOR CITY OF RIVERSIDE

2004-0487142
06/24 3:11:08 PM



MARLBOROUGH AVENUE

LOT 11
GREEN'S SUBDIVISION
M.B. 11, PAGE 29

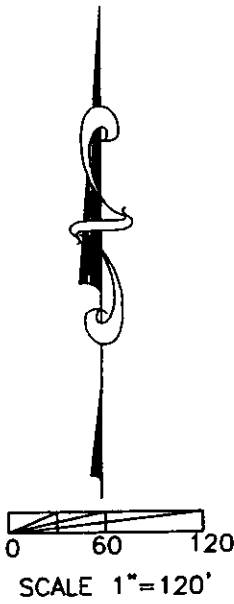

2804-0487142
06/24/2004 08:00A
4 of 5

P.O.B.
SOUTHWESTERLY CORNER
LOT 11, M.B. 11/29.

SEE DETAIL "A" BELOW

SOUTHERLY LINE LOT 11
M.B. 11/29.

S 75°00'26" E
600.08'

T.P.O.B.

N 88°54'03" E
38.43'

N 00°10'50" E
67.25'

EASTERLY LINE LOT 11
M.B. 11/29.

PARCEL 1

WESTERLY LINE OF
A.T. & S.F. R.R. R/W

A.T. & S.F. RAIL ROAD R/W



MAP SHALL ACCOMPANY
LEGAL DESCRIPTION

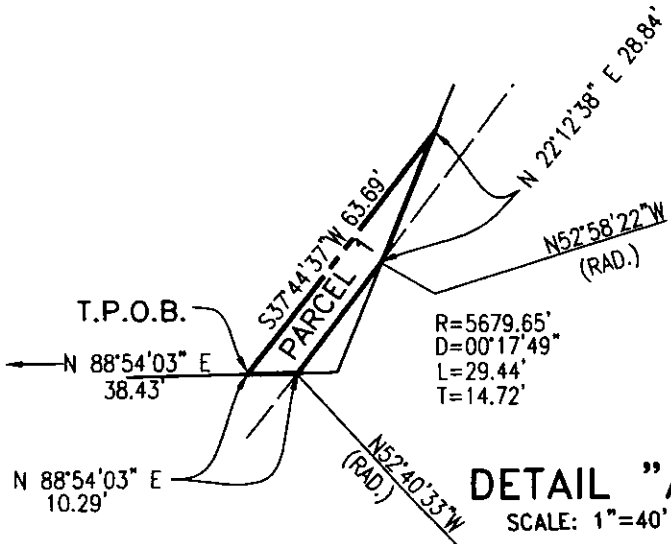

DETAIL "A"
SCALE: 1"=40'

26-3



GARY L. ORSO
COUNTY OF RIVERSIDE
ASSESSOR-COUNTY CLERK-RECORDER

Recorder
P.O. Box 751
Riverside, CA 92502-0751
(909) 486-7000

<http://riverside.asrclkrec.com>

NOTARY CLARITY

Under the provisions of Government Code 27361.7, I certify under the penalty of perjury that the notary seal on the document to which this statement is attached reads as follows:

Name of Notary: CHRISTY SKINNER

Commission #: 1296617

Place of Execution: RIVERSIDE CA

Date Commission Expires: 3-9-05

Date: 6/24/04

Signature: M. J. Daly

Print Name: M. J. DALY

