

DOC # 2005-0605426

07/28/2005 08:00A Fee:NC

Page 1 of 5

Recorded in Official Records  
County of Riverside

Larry W. Ward

Assessor, County Clerk & Recorder



When recorded mail to:

City Clerk's Office  
City of Riverside  
City Hall, 3900 Main Street  
Riverside, California 92522

FREE RECORDING

This instrument is for the benefit of the City of Riverside and is entitled to be recorded without fee (Government Code §6103)

M	S	U	PAGE	SIZE	DA	PCOR	NOCOR	SMF	MISC.
	1		5						
								✓	AS
A	R	L			COPY	LONG	REFUND	NCHG	EXAM

⊕

FOR RECORDER'S OFFICE USE ONLY

Project: Sayward St Easement  
APN: 132-164-004  
Address: 11661 Sayward Circle

D - 15519



GRANT OF EASEMENT

GUILLERMINA GUERRERO, a married woman as her sole and separate property, as Grantor, FOR VALUABLE CONSIDERATION, receipt of which is hereby acknowledged, does hereby grant to the CITY OF RIVERSIDE, a municipal corporation of the State of California, as Grantee, its successors and assigns, an easement and right-of-way for public street and highway purposes, together with all rights to construct and maintain utilities, sewers, drains and other improvements consistent with the use as a public street and highway, in, under, upon, over and along that certain real property as described in EXHIBIT A attached hereto and incorporated herein by this reference, located in the City of Riverside, County of Riverside, State of California.

Dated 6-24-05

Guillermina Guerrero  
Guillermina Guerrero

**GENERAL ACKNOWLEDGEMENT**

State of California }  
County of RIVERSIDE } SS

On 6/24/05, before me LETICIA GUILLEN/NOTARY PUBLIC  
(date) (name)

a Notary Public in and for said State, personally appeared  
GUILLERMINA GUERRERO  
Name(s) of Signer(s)

personally known to me - OR -  proved to me on the basis of satisfactory evidence to be the person(s) whose name(s) is/are subscribed to the within instrument and acknowledged to me that he/she/they executed the same in his/her/their authorized capacity(ies), and that by his/her/their signature(s) on the instrument the person(s), or the entity upon behalf of which the person(s) acted, executed the instrument.



WITNESS my hand and official seal.

Leticia Guillen  
Signature

**CERTIFICATE OF ACCEPTANCE  
(Government Code Section §27281)**

THIS IS TO CERTIFY that the interest in real property conveyed by the within instrument to the City of Riverside, California, a municipal corporation, is hereby accepted by the undersigned officer on behalf of the City Council of said City pursuant to authority conferred by Resolution No. 20534 of said City Council adopted September 23, 2003, and the grantee consents to recordation thereof by its duly authorized officer.

Dated 7/21/05

**CITY OF RIVERSIDE**

BY Mel Murray

Administrative Services Manager

**APPROVED AS TO FORM  
CITY ATTORNEY'S OFFICE**

BY Just Smith  
Deputy City Attorney

**OPTIONAL SECTION**

CAPACITY CLAIMED BY SIGNER

- ( ) Attorney-in-fact
- ( ) Corporate Officer(s)  
Title \_\_\_\_\_  
Title \_\_\_\_\_
- ( ) Guardian/Conservator
- ( ) Individual(s)
- ( ) Trustee(s)
- ( ) Other  
\_\_\_\_\_  
\_\_\_\_\_
- ( ) Partner(s)  
( ) General  
( ) Limited

The party(ies) executing this document is/are representing:

\_\_\_\_\_  
\_\_\_\_\_

2005-0605426  
07/28/2005 08:00A  
2 of 5



SPOUSAL RELEASE  
Easement

I am the spouse of GUILLERMINA GUERRERO, and I hereby consent and join in granting the easement herein above described to the City of Riverside, a municipal corporation of the State of California, as Grantee, and I hereby release and quitclaim any community property interest that I may have in said easement to said Grantee.

  
\_\_\_\_\_  
(signature)

Manuel Guerrero  
\_\_\_\_\_  
(print name)

**GENERAL ACKNOWLEDGEMENT**

State of California }  
County of RIVERSIDE } SS

On 6/24/05, before me LETICIA GUILLEN/NOTARY PUBLIC  
(date) (name)

a Notary Public in and for said State, personally appeared

MANUEL GUERRERO  
\_\_\_\_\_  
Name(s) of Signer(s)

personally known to me - OR -  proved to me on the basis of satisfactory evidence to be the person(s) whose name(s) is/are subscribed to the within instrument and acknowledged to me that he/she/they executed the same in his/her/their authorized capacity(ies), and that by his/her/their signature(s) on the instrument the person(s), or the entity upon behalf of which the person(s) acted, executed the instrument.

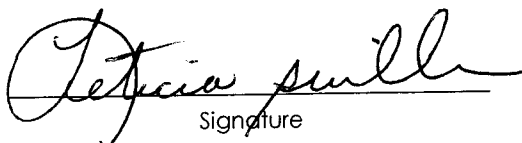

WITNESS my hand and official seal.

  
\_\_\_\_\_  
Signature

**OPTIONAL SECTION**

CAPACITY CLAIMED BY SIGNER

- Attorney-in-fact
- Corporate Officer(s)  
Title \_\_\_\_\_
- Title \_\_\_\_\_
- Guardian/Conservator
- Individual(s)
- Trustee(s)
- Other  
\_\_\_\_\_  
\_\_\_\_\_
- Partner(s)
- General
- Limited

The party(ies) executing this document is/are representing:

\_\_\_\_\_  
\_\_\_\_\_



2005-0605426  
07/28/2005 08:00A  
3 of 5

**EXHIBIT A**

Project: Tyler Street Easement

THAT CERTAIN REAL PROPERTY IN THE CITY OF RIVERSIDE, COUNTY OF RIVERSIDE, STATE OF CALIFORNIA DESCRIBED AS FOLLOWS:

THAT PORTION OF PARCEL 2 OF RECORD OF SURVEY ON FILE IN BOOK 41, PAGE 65 OF RECORDS OF SURVEYS, IN THE OFFICE OF THE COUNTY RECORDER OF SAID COUNTY, LYING SOUTHEASTERLY OF A LINE THAT IS PARALLEL AND CONCENTRIC WITH AND 33.00 FEET NORTHWESTERLY, MEASURED AT RIGHT ANGLES, FROM THE CENTERLINE OF SAYWARD CIRCLE, AS SHOWN ON TRACT MAP 7503, FILED IN MAP BOOK 130, PAGES 41 AND 42, INCLUSIVE, IN SAID OFFICE OF THE COUNTY RECORDER.

This description was prepared by me or under my direction in conformance with the requirements of the Land Surveyors Act.

 6/21/05 Date Prep pl  
Mark S. Brown, L.S. 5655  
License Expires 9/30/05

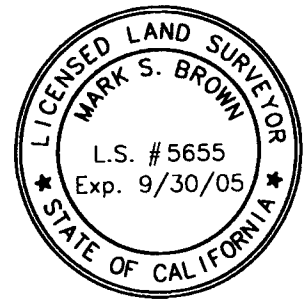

2005-0605426  
07/28/2005 09:00A  
4 of 5

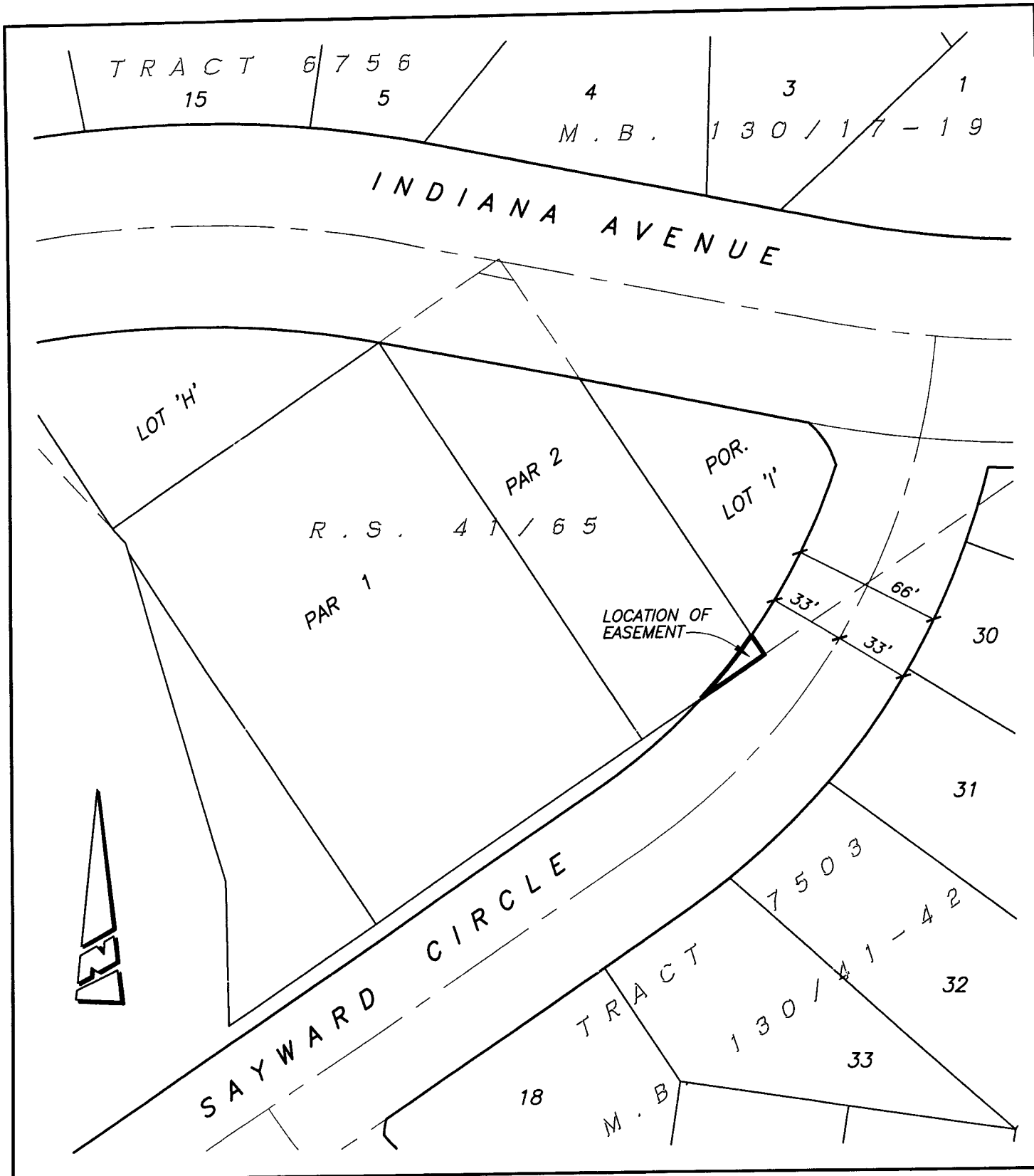

● CITY OF RIVERSIDE, CALIFORNIA ●

79-7

THIS PLAT IS SOLELY AN AID IN LOCATING THE PARCEL(S) DESCRIBED IN THE ATTACHED DOCUMENT. IT IS NOT A PART OF THE WRITTEN DESCRIPTION THEREIN.

SHEET 1 OF 1

SCALE: 1"=60'

DRAWN BY: RICH DATE:06/02/05

SUBJECT: 11661 SAYWARD CIRCLE RIGHT-OF-WAY DEDICATION



2005-0605426  
07/28/2005 09:00A  
5 of 5

©COMMON RICH PLATS/OTHER/SAYWARD

15519