

DOC # 2006-0321814

05/03/2006 08:00A Fee:NC

Page 1 of 4

Recorded in Official Records

County of Riverside

Larry W. Ward

Assessor, County Clerk & Recorder

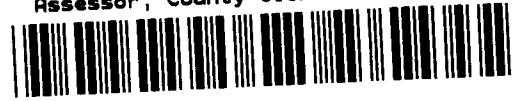

When recorded mail to:

City Clerk's Office  
City of Riverside  
City Hall, 3900 Main Street  
Riverside, California 92522

**FREE RECORDING**

This instrument is for the benefit of the City of Riverside and is entitled to be recorded without fee (Government Code §6103)

M	S	U	PAGE	SIZE	DA	PCOR	NOCOR	SMF	MISC.
	1		4						
A	R	L			COPY	LONG	REFUND	✓	NL
								NCHG	EXAM

FOR RECORDER'S OFFICE USE ONLY

Project: BP 06-0229  
APN: 146-170-009  
Address: 5060 Mitchell Avenue

D - 10770



**GRANT OF EASEMENT**

YOLANDA QUINTERO, a widow, as Grantor, FOR VALUABLE CONSIDERATION, receipt of which is hereby acknowledged, does hereby grant to the CITY OF RIVERSIDE, a municipal corporation of the State of California, as Grantee, its successors and assigns, an easement and right-of-way for public street and highway purposes, together with all rights to construct and maintain utilities, sewers, drains and other improvements consistent with the use as a public street and highway, in, under, upon, over and along that certain real property as described in EXHIBIT A attached hereto and incorporated herein by this reference, located in the City of Riverside, County of Riverside, State of California.

Dated 4-20-06

YOLANDA QUINTERO



### GENERAL ACKNOWLEDGEMENT

State of California }  
County of Riverside } ss

On 4/20/06 before me Connie L. Younger  
(date) (name)

a Notary Public in and for said State, personally appeared  
Yolanda Quintero  
Name(s) of Signer(s)

personally known to me - OR -  proved to me on the basis of satisfactory evidence to be the person(s) whose name(s) is/are subscribed to the within instrument and acknowledged to me that he/she/they executed the same in his/her/their authorized capacity(ies), and that by his/her/their signature(s) on the instrument the person(s), or the entity upon behalf of which the person(s) acted, executed the instrument.

WITNESS my hand and official seal.

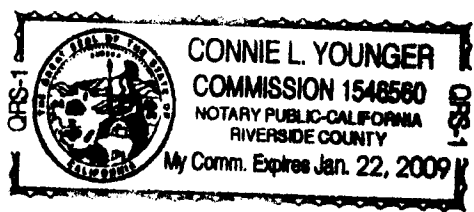

Connie L. Younger  
Signature

### OPTIONAL SECTION

CAPACITY CLAIMED BY SIGNER

- ( ) Attorney-in-fact
- ( ) Corporate Officer(s)  
Title \_\_\_\_\_  
Title \_\_\_\_\_
- ( ) Guardian/Conservator
- ( ) Individual(s)
- ( ) Trustee(s)
- ( ) Other  
\_\_\_\_\_  
\_\_\_\_\_
- ( ) Partner(s)  
( ) General  
( ) Limited

The party(ies) executing this document is/are representing:

\_\_\_\_\_  
\_\_\_\_\_

### CERTIFICATE OF ACCEPTANCE (Government Code Section §27281)

THIS IS TO CERTIFY that the interest in real property conveyed by the within instrument to the City of Riverside, California, a municipal corporation, is hereby accepted by the undersigned officer on behalf of the City Council of said City pursuant to authority conferred by Resolution No. 21027 of said City Council adopted September 6, 2005 and the grantee consents to recordation thereof by its duly authorized officer.

DATED 4-26-06

CITY OF RIVERSIDE

APPROVED AS TO FORM  
CITY ATTORNEY'S OFFICE

BY [Signature]  
Deputy City Attorney

By: Amelia M. Valdez

**EXHIBIT A**

That certain real property in the City of Riverside, County of Riverside, State of California, more particularly described as follows:

The northeasterly 8.00 feet of Parcel 1, as shown on Record of Survey filed in Book 15, Page 71 of Records of Surveys, in the Office of the County Recorder of said County.

This description was prepared by me or under my direction in conformance with the requirements of the Land Surveyors Act.

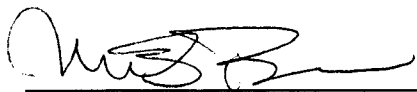
 4/20/06 Date Prep. ll  
Mark S. Brown, L.S. 5655 License Expires 9/30/07



2006-0321814  
05/03/2006 08:00A  
3 of 4



LINE TABLE		
LINE	BEARING	DISTANCE
L1	N 47°55'56" W	54.69'
L2	N 34°08'32" W	52.01'

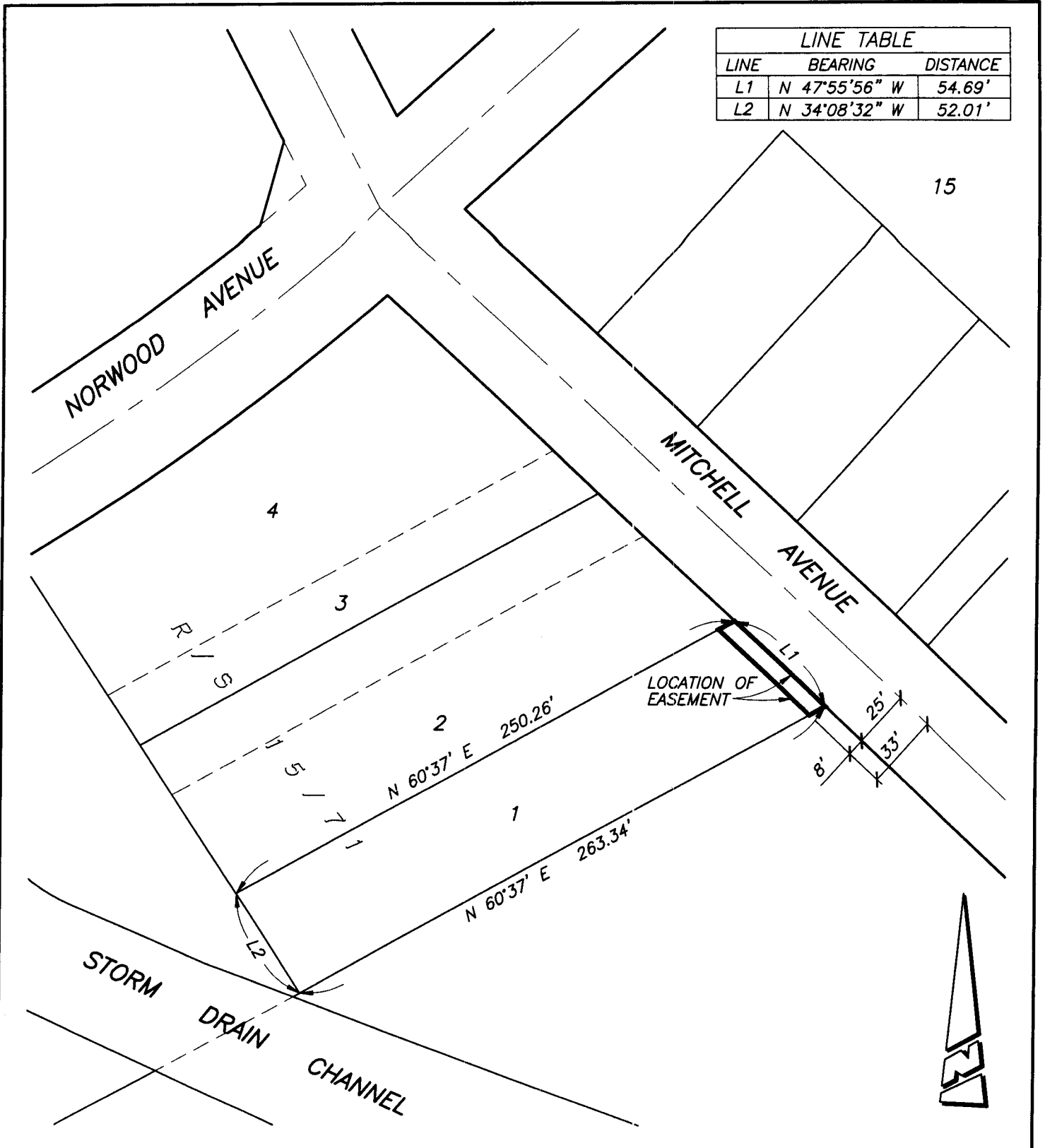

● CITY OF RIVERSIDE, CALIFORNIA ●

604-3

THIS PLAT IS SOLELY AN AID IN LOCATING THE PARCEL(S) DESCRIBED IN THE ATTACHED DOCUMENT. IT IS NOT A PART OF THE WRITTEN DESCRIPTION THEREIN.

SHEET 1 OF 1

SCALE: 1"=60'

DRAWN BY: RICH DATE: 04/20/06

SUBJECT: 5060 MITCHELL AVENUE R/W DEDICATION (BP 06-0229)