

When recorded mail to:

City Clerk's Office
City of Riverside
City Hall, 3900 Main Street
Riverside, California 92522



FREE RECORDING

This instrument is for the benefit of the City of Riverside and is entitled to be recorded without fee (Government Code §6103)

2135482-7

Project: Rancho La Sierra
APN: 154-020-086

M	S	U	PAGE	SIZE	DA	PCOR	NOCOR	SMF	MISC.
	1		5						
A	R	L			COPY	LONG	REFUND	NCHG	EXAM

FOR RECORDER'S OFFICE USE ONLY

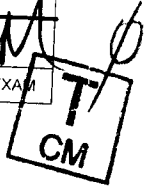

D -

EASEMENT

MERIDIAN LIMITED LIABILITY COMPANY, an Arizona Limited Liability Company, as Grantor, FOR VALUABLE CONSIDERATION, receipt of which is hereby acknowledged, does hereby grant to the to the CITY OF RIVERSIDE, a municipal corporation of the State of California, as Grantee, its successors and assigns, an easement and right-of-way for the construction, reconstruction, maintenance, operation, inspection, repair, replacement, relocation, renewal and removal of ELECTRIC ENERGY DISTRIBUTION AND TELECOMMUNICATION FACILITIES, together with all necessary appurtenances, in, under, upon, over and along that certain real property described in EXHIBIT A attached hereto and incorporated herein by this reference, located in the City of Riverside, County of Riverside, State of California.

TOGETHER WITH the right to clear and keep clear said easement and right-of-way from any structures or trees, to enter upon and to pass and repass over and along said real property, and to deposit tools, implements and other material thereon by Grantee, its officers, agents and employees and by persons under contract with said Grantee and

their officers, agents and employees, whenever and wherever necessary for the purpose of constructing, reconstructing, maintaining, operating, inspecting, repairing, replacing, relocating, renewing and removing said ELECTRIC ENERGY DISTRIBUTION AND TELECOMMUNICATION FACILITIES.

Dated 5.17.06

MERIDIAN LIMITED LIABILITY COMPANY,
an Arizona Limited Liability Company

By: _____

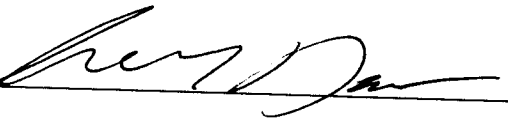
By: 

Print Name: _____

Print Name: William L. Davis

Title: _____

Title: Managing Member

GENERAL ACKNOWLEDGEMENT

State of California
County of Los Angeles } SS

On May 17, 2006 before me Linda Medina
(date) (name)

a Notary Public in and for said State, personally appeared
William L. Davis
Name(s) of Signer(s)

personally known to me - OR - proved to me on the basis of satisfactory evidence to be the person(s) whose name(s) is/are subscribed to the within instrument and acknowledged to me that he/she/they executed the same in his/her/their authorized capacity(ies), and that by his/her/their signature(s) on the instrument the person(s) or the entity upon behalf of which the person(s) acted, executed the instrument.



WITNESS my hand and official seal.

Linda Medina
Signature

OPTIONAL SECTION

CAPACITY CLAIMED BY SIGNER

() Attorney-in-fact
() Corporate Officer(s)
Title _____
Title _____

() Guardian/Conservator
() Individual(s)
() Trustee(s)
() Other

() Partner(s)
() General
() Limited

The party(ies) executing this document is/are representing:

**CERTIFICATE OF ACCEPTANCE
(Government Code Section §27281)**

THIS IS TO CERTIFY that the interest in real property conveyed by the within instrument to the City of Riverside, California, a municipal corporation, is hereby accepted by the undersigned officer on behalf of the City Council of said City pursuant to authority conferred by Resolution No. 21027 of said City Council adopted September 6, 2005 and the grantee consents to recordation thereof by its duly authorized officer.

DATED 5/24/06

CITY OF RIVERSIDE

By: Amelia M. Valdez

Title: Real Property Mgr.

APPROVED AS TO FORM
[Signature]
SUPERVISING DEPUTY CITY ATTORNEY

EXHIBIT "A"
PORTION OF PARCEL 11
LL-015-989
RECORDED 2/19/99 AS INSTRUMENT NO. 67028
OFFICIAL RECORDS OF RIVERSIDE COUNTY, CALIFORNIA.

Being a portion of Parcel 11 of Lot Line Adjustment LL-015-989 as recorded February 19, 1999 as Instrument Number 67028, In Section 33, Township 2 South, Range 6 West, San Bernardino Base and Meridian, as shown by Sectionalized Survey of Rancho La Sierra, on file in Book 6, Page 70 of Maps, Records of Riverside County, California:

BEGINNING at a point on a line common to said Parcel 11 and Parcel 7 of Lot Line Adjustment LL-015-989 recorded February 19, 1999 as Instrument Number 67030, Official Records of Riverside County, California, said point also being the South terminus of that certain course shown as North 48°51'01" East and having a length of 921.92 feet as shown by said Lot Line Adjustment;

THENCE North 48°51'01" East, along said common line, a distance of 6.43 feet;

THENCE South 20°00'00" East a distance of 135.60 feet;

THENCE South 63°08'18" West a distance of 6.04 feet;

THENCE North 20°00'00" West a distance of 134.00 feet to the **POINT OF BEGINNING**.

Containing 808 square feet or 0.018 acres of land more or less.

DESCRIPTION APPROVAL:

BY: Mark S. Brown 05-30-06
DATE

FOR: MARK S. BROWN
CITY SURVEYOR

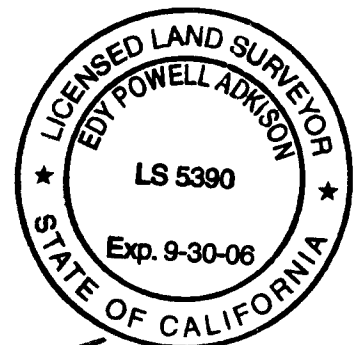

Edy Powell Adkison
3-13-06

U:\Drawing\Rancho\exhibits\Street Ded\Stded05.doc

EXHIBIT "B"

PORTION OF PARCEL 11

LL-015-989

RECORDED 2/19/99 AS INSTRUMENT NO. 67028
OFFICIAL RECORDS OF RIVERSIDE COUNTY, CALIFORNIA.

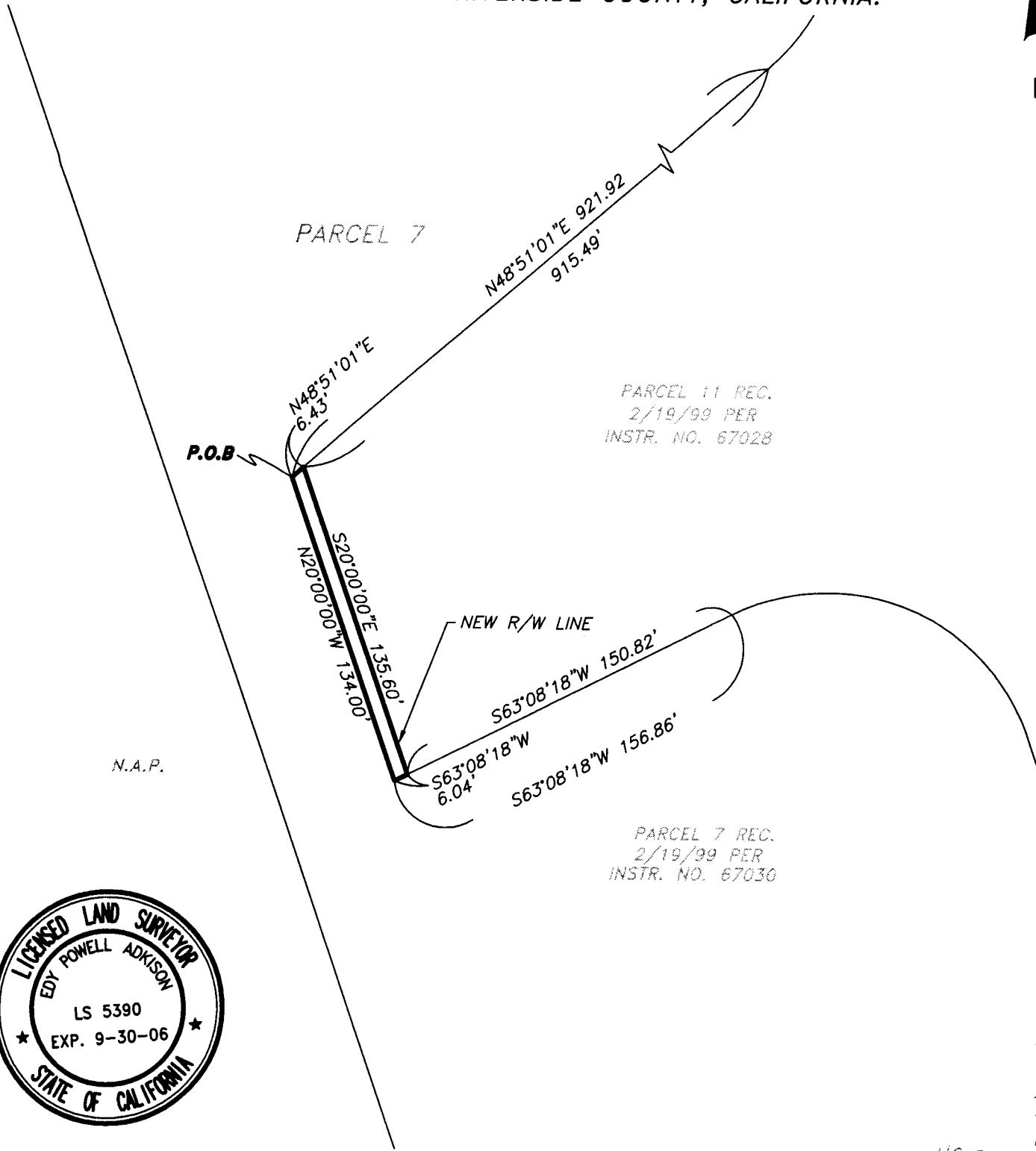

N.A.P.

PARCEL 11 REC.
2/19/99 PER
INSTR. NO. 67028

PARCEL 7 REC.
2/19/99 PER
INSTR. NO. 67030



U:\Drawing\Rancho\exhibits\Street Dec\Staded05.dwg Mar 09, 2006 - 9:42am

48-2

PLAT PREPARED BY: adkan ENGINEERS <i>Civil Engineering · Surveying · Planning</i> 6820 Airport Drive, Riverside, CA 92504 Tel:(951) 688-0241 · Fax:(951) 688-0599	SCALE: 1"=60'	JOB NO. 4725	DATE: 01/06	CLIENT: RANCHO LA SIERRA
	APPROVED BY: <i>3-13-06</i> EDY P. ADKISON L.S. 5390		A PORTION OF LL-015-989 RANCHO LA SIERRA	

15772