

When recorded mail to:

City Clerk's Office
City of Riverside
City Hall, 3900 Main Street
Riverside, California 92522

DOC # 2007-0527866

08/16/2007 08:00A Fee:NC

Page 1 of 5

Recorded in Official Records

County of Riverside

Larry W. Ward

Assessor, County Clerk & Recorder



FREE RECORDING

This instrument is for the benefit of the City of Riverside and is entitled to be recorded without fee (Government Code §6103)

S	R	U	PAGE	SIZE	DA	MISC	LONG	RFD	COPY
1			5						
M	A	L	465	426	PCOR	NCOR	SMF	NCHG	EXAM
									505

FOR RECORDER'S OFFICE USE ONLY

Project: Crest Avenue P.U.E's.
A.P.N. 147-310-033

D - 16066



EASEMENT

FOR VALUABLE CONSIDERATION, receipt of which is hereby acknowledged, **DAVID NACE and JULIE NACE, husband and wife as joint tenants**, as Grantors, grant to the CITY OF RIVERSIDE, a municipal corporation of the State of California, as Grantee, its successors and assigns, an easement and right-of-way for the construction, reconstruction, maintenance, operation, inspection, repair, replacement, relocation, renewal and removal of *electric energy distribution and telecommunication facilities*, together with all necessary appurtenances, in, under, upon, over and along that certain real property as described in Exhibit "A" attached hereto and incorporated herein by this reference, located in the City of Riverside, County of Riverside, State of California.

TOGETHER WITH the right to clear and keep clear said easement and right-of-way from any structures or trees, to enter upon and to pass and repass over and along said real property, and to deposit tools, implements and other material thereon by Grantee, its officers, agents and employees and by persons under contract with said Grantee and their officers, agents and employees, whenever and wherever necessary for the purpose of constructing, reconstructing,

16066

maintaining, operating, inspecting, repairing, replacing, relocating, renewing and removing said electric energy distribution and telecommunication facilities.

Dated 8/2/07

David Nace
DAVID NACE

Julie Nace
JULIE NACE

GENERAL ACKNOWLEDGEMENT

State of California

County of Riverside } ss

On 8/2/07, before me Melissa Heath
(date) (name)

a Notary Public in and for said State, personally appeared

David & Julie Nace
Name(s) of Signer(s)

personally known to me - OR - proved to me on the basis of satisfactory evidence to be the person(s) whose name(s) ~~is/are~~ subscribed to the within instrument and acknowledged to me that he/~~she~~/they executed the same in his/~~her~~/their authorized capacity(ies), and that by his/~~her~~/their signature(s) on the instrument the person(s), or the entity upon behalf of which the person(s) acted, executed the instrument.



WITNESS my hand and official seal
Melissa Heath
Signature

OPTIONAL SECTION

CAPACITY CLAIMED BY SIGNER

- () Attorney-in-fact
- () Corporate Officer(s)
Title _____
- () Title _____
- () Guardian/Conservator
- () Individual(s)
- () Trustee(s)
- () Other
- () Partner(s)
 - () General
 - () Limited

The party(ies) executing this document is/are representing:



2007-0527866
08/16/2007 08:00A
2 of 5

160666

**CERTIFICATE OF ACCEPTANCE
(Government Code Section 27281)**

THIS IS TO CERTIFY that the interest in real property conveyed by the within instrument to the City of Riverside, California, a municipal corporation, is hereby accepted by the undersigned officer on behalf of the City Council of said City pursuant to authority conferred by Resolution No. 21027 of said City Council adopted September 6, 2005, and the grantee consents to recordation thereof by its duly authorized officer.

Dated 8/13/07

CITY OF RIVERSIDE

By Amelia M. Valeri

CREST AVE PUES 4770.DOC

APPROVED AS TO FORM
[Signature]
SUPERVISING DEPUTY CITY ATTORNEY



2007-0527866
08/16/2007 08:00A
3 of 5

16066

EXHIBIT "A"

That certain real property located in the City of Riverside, County of Riverside, State of California, described as follows:

Those portions of Parcel 2 of Parcel Map 10930, as shown by map on file in Book 75, Page 27 of Parcel Maps, records of Riverside County, California, described as follows:



PARCEL A

The southerly 10.00 feet of said Parcel 2.

PARCEL B

The northerly 63.00 feet of the southerly 73.00 feet of the westerly 5.00 feet of said Parcel 2.

This description was prepared by me or under my direction in conformance with the requirements of the Land Surveyors Act.

 4/5/07 Date Prep. 
Mark S. Brown, L.S. 5655
License Expires 9/30/07



2007-0527866
08/16/2007 08:00A
4 of 5

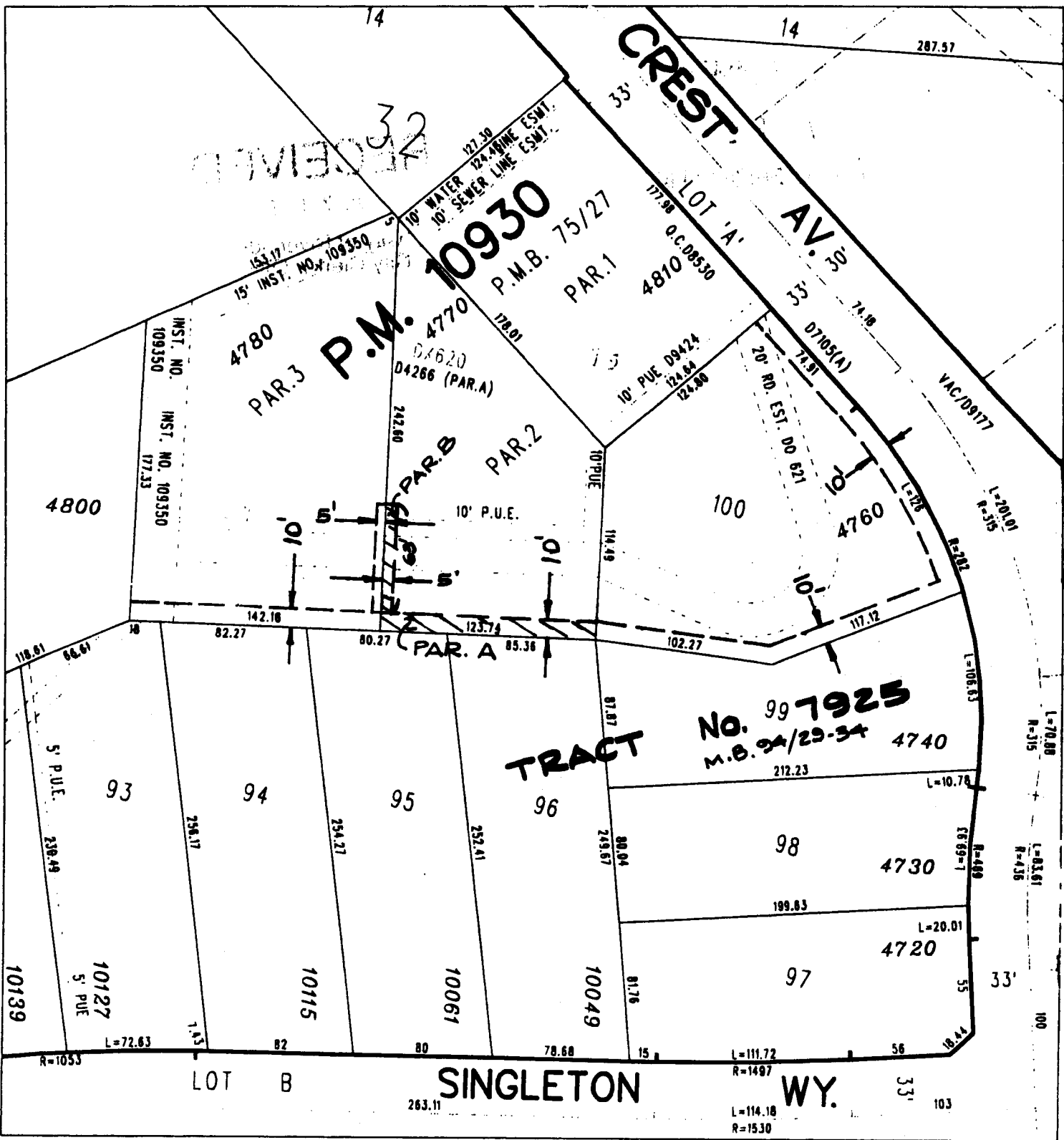

◆ CITY OF RIVERSIDE, CALIFORNIA ◆

THIS PLAT IS SOLELY AN AID IN LOCATING THE PARCEL(S) DESCRIBED IN THE ATTACHED DOCUMENT. IT IS NOT A PART OF THE WRITTEN DESCRIPTION THEREIN.

Sheet 1 of 1



Scale: 1" = 80'

Drawn by: skn

Date: 03/23/07

Subject: CREST AVE. P.U.E. WO. 0703435

160606