

When recorded mail to:

City Clerk's Office
City of Riverside
City Hall, 3900 Main Street
Riverside, California 92522

DOC # 2010-0116543

03/15/2010 08:00A Fee:NC

Page 1 of 6

Recorded in Official Records

County of Riverside

Larry W. Ward

Assessor, County Clerk & Recorder



FREE RECORDING

This instrument is for the benefit of the City of Riverside and is entitled to be recorded without fee (Government Code §6103)

S	R	U	PAGE	SIZE	DA	MISC	LONG	RFD	COPY
			6						
M	A	L	465	426	PCOR	NCOR	SMF	NCHG	EXAM
NCHGEC						T	CTY	UNI	508

Project: PUE's Section 22
A.P.N. 245-070-003

D - 16440



EASEMENT

FOR VALUABLE CONSIDERATION, receipt of which is hereby acknowledged, **ANH K. NGUYEN and DUNG H. LE, husband and wife as joint tenants**, as Grantors, grant to the CITY OF RIVERSIDE, a municipal corporation of the State of California, as Grantee, its successors and assigns, an easement and right-of-way for the construction, reconstruction, maintenance, operation, inspection, repair, replacement, relocation, renewal and removal of *electric energy distribution and telecommunication facilities*, together with all necessary appurtenances, in, under, upon, over and along that certain real property as described in Exhibit "A" attached hereto and incorporated herein by this reference, located in the City of Riverside, County of Riverside, State of California.

TOGETHER WITH the right to clear and keep clear said easement and right-of-way from any structures or trees, to enter upon and to pass and repass over and along said real property, and to deposit tools, implements and other material thereon by Grantee, its officers, agents and employees and by persons under contract with said Grantee and their officers, agents and employees, whenever and wherever necessary for the purpose of constructing, reconstructing,

maintaining, operating, inspecting, repairing, replacing, relocating, renewing and removing said electric energy distribution and telecommunication facilities.

Dated 5-5-05

Anh K. Nguyen
ANH K. NGUYEN

Dung H. Le
DUNG H. LE

GENERAL ACKNOWLEDGEMENT

State of California

County of Riverside } ss

On 5-5-05, before me Wendy Vaughn
(date) (name)

a Notary Public in and for said State, personally appeared
Dung H. Le
Name(s) of Signer(s)

OPTIONAL SECTION

CAPACITY CLAIMED BY SIGNER

- () Attorney-in-fact
- () Corporate Officer(s)
Title _____
- Title _____
- () Guardian/Conservator
- () Individual(s)
- () Trustee(s)
- () Other
- () Partner(s)
() General
() Limited

The party(ies) executing this document is/are representing

personally known to me - OR - proved to me on the basis of satisfactory evidence to be the person(s) whose name(s) is/are subscribed to the within instrument and acknowledged to me that he/she/they executed the same in his/her/their authorized capacity(ies), and that by his/her/their signature(s) on the instrument the person(s), or the entity upon behalf of which the person(s) acted, executed the instrument.

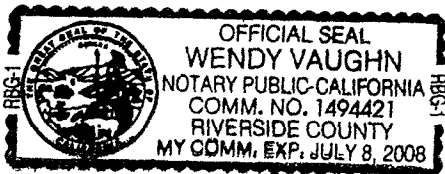

WITNESS my hand and official seal.

Wendy Vaughn
Signature



2010-0116543
03-15/2010 02 00A
2 of 6

16440

CALIFORNIA ALL-PURPOSE ACKNOWLEDGMENT

State of California }
County of Orange } ss.

On July 8, 2005 before me, Michelle M. Agard, Notary Public
Date Name and Title of Officer (e.g., Jane Doe, Notary Public)
personally appeared Anh K. Nguyen
Name(s) of Signer(s)

- personally known to me
- proved to me on the basis of satisfactory evidence

to be the person(s) whose name(s) is/are subscribed to the within instrument and acknowledged to me that he/she/they executed the same in his/her/their authorized capacity(ies), and that by his/her/their signature(s) on the instrument the person(s), or the entity upon behalf of which the person(s) acted, executed the instrument.

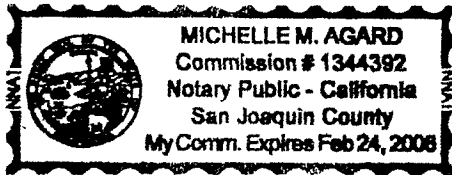

WITNESS my hand and official seal.

[Handwritten Signature]
Signature of Notary Public

OPTIONAL

Though the information below is not required by law, it may prove valuable to persons relying on the document and could prevent fraudulent removal and reattachment of this form to another document.

Description of Attached Document

Title or Type of Document: Easement

Document Date: 5-5-2005 Number of Pages: 2

Signer(s) Other Than Named Above: _____

Capacity(ies) Claimed by Signer

Signer's Name: _____

- Individual
- Corporate Officer — Title(s) _____
- Partner — Limited General
- Attorney-in-Fact
- Trustee
- Guardian or Conservator
- Other _____

Signer Is Representing: _____



**CERTIFICATE OF ACCEPTANCE
(Government Code Section 27281)**

THIS IS TO CERTIFY that the interest in real property conveyed by the within instrument to the City of Riverside, California, a municipal corporation, is hereby accepted by the undersigned officer on behalf of the City Council of said City pursuant to authority conferred by Resolution No. 21027 of said City Council adopted September 6, 2005, and the grantee consents to recordation thereof by its duly authorized officer.

Dated 3/8/10

CITY OF RIVERSIDE

By Amelia M. Valiun

SEC 22 -NGUYEN DOC

**APPROVED AS TO FORM
CITY ATTORNEY'S OFFICE**

BY [Signature]
Deputy City Attorney



2010-0116543
03/15/2010 08 00A
4 of 6

EXHIBIT "A"



That certain real property located in the 'City of Riverside, County of Riverside, State of California, described as follows:

That portion of Section 22, Township 3 South, Range 5 West, San Bernardino Meridian, as shown by United States Government Survey, described as follows.

The northerly 20 00 feet, and the northerly 10 00 feet of the southerly 30 00 feet all of Parcel 2 of Record of Survey filed in Book 99, Page 45 of Record of Surveys, records of Riverside County, California

Area – 9,875 square feet, more or less.

This description was prepared by me or under my direction in conformance with the requirements of the Land Surveyors Act.

 4/20/05 Date Prep. 
Mark S. Brown, L.S. 5655 License Expires 9/30/05



2010-0116543
02/15/2010 08 00A
5 of 6

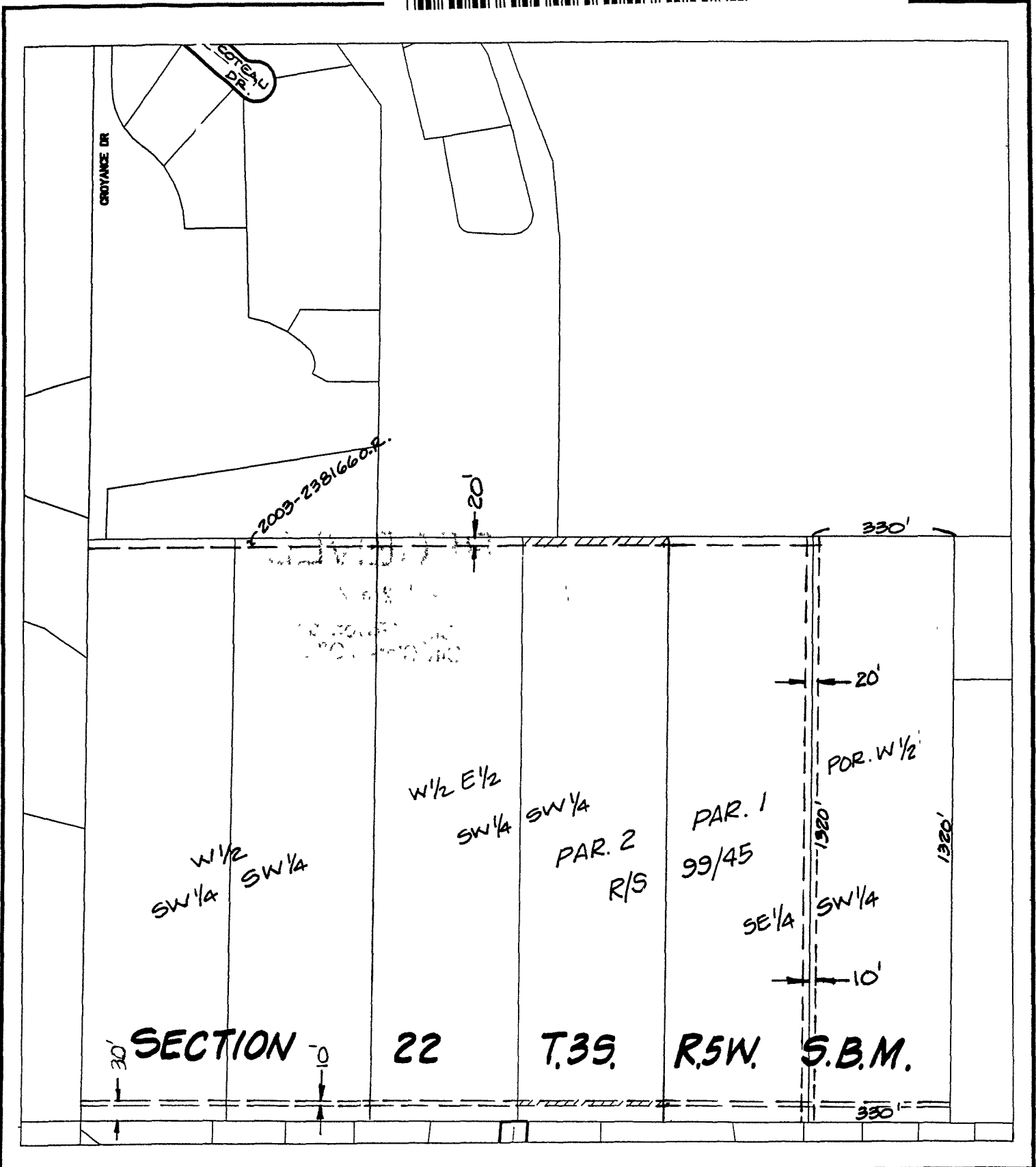

◆ CITY OF RIVERSIDE, CALIFORNIA ◆ 16440

THIS PLAT IS SOLELY AN AID IN LOCATING THE PARCEL(S) DESCRIBED IN THE ATTACHED DOCUMENT. IT IS NOT A PART OF THE WRITTEN DESCRIPTION THEREIN.

Sheet 1 of 1



Scale: 1" = 300'

Drawn by: sken

Date: 05/24/04

Subject: PUE'S SW 1/4 SECTION 22, T3S, R5W, SBM