

Recorded mail to:

City Clerk's Office  
City of Riverside  
City Hall, 3900 Main Street  
Riverside, California 92522

DOC # 2011-0112518

03/11/2011 02:08P Fee:NC

Page 1 of 6

Recorded in Official Records

County of Riverside

Larry W. Ward

Assessor, County Clerk & Recorder



FREE RECORDING

This instrument is for the benefit  
Of the City of Riverside and is  
entitled to be recorded without  
fee (Government Code §6103)

S	R	U	PAGE	SIZE	DA	MISC	LONG	RFD	COPY
			6						
M	A	L	465	426	PCOR	NCOR	SMF	NCHG	EXAM
NEW HCC						T:	CTY	UNI	034

APN: 225-140-004  
225-140-005  
225-140-006

~~DX-~~

D-16552



GRANT DEED

FOR VALUABLE CONSIDERATION, receipt of which is hereby acknowledged, the REDEVELOPMENT AGENCY OF THE CITY OF RIVERSIDE, CALIFORNIA, a public body corporate and politic, as Grantor, does hereby grant to THE CITY OF RIVERSIDE, a California charter city and municipal corporation, the real property as granted to the Redevelopment Agency of the City of Riverside in Instrument 2008-0163542, recorded on 04/02/2008, located in the City of Riverside, County of Riverside, State of California.

Dated: March 1, 2011

THE REDEVELOPMENT AGENCY OF THE  
CITY OF RIVERSIDE, a public body corporate  
and politic

By: Belinda J. Graham  
Belinda J. Graham, Assistant City Manager  
for Bradley J. Hudson, Executive Director

APPROVED AS TO FORM:

Attest: Colleen J. Nicol  
Colleen J. Nicol, Agency Secretary

Art Smith  
AGENCY GENERAL COUNSEL

16552

GENERAL ACKNOWLEDGEMENT

State of California  
County of Riverside

ss

On March 10, 2011, before me Sherry R. Morton  
(date) (name)

a Notary Public in and for said State, personally appeared

Colleen J. Nicol  
Name(s) of Signer(s)

personally known to me - OR -  proved to me on the basis of satisfactory evidence to be the person(s) whose name(s) are subscribed to the within instrument and acknowledged to me that he/she/they executed the same in his/hers/their authorized capacity(ies), and that by his/hers/their signature(s) on the instrument the person(s), or the entity upon behalf of which the person(s) acted, executed the instrument.

I certify under PENALTY OF PERJURY under the laws of the State of California that the foregoing paragraph is true and correct.

WITNESS my hand and official seal.

Sherry R. Morton  
Signature



OPTIONAL SECTION

CAPACITY CLAIMED BY SIGNER

( ) Attorney-in-fact  
( ) Corporate Officer(s)  
Title \_\_\_\_\_  
Title \_\_\_\_\_

( ) Guardian/Conservator  
( ) Individual(s)  
( ) Trustee(s)

( ) Other  
\_\_\_\_\_  
\_\_\_\_\_

( ) Partner(s)  
( ) General  
( ) Limited

The party(ies) executing this document is/are representing:  
\_\_\_\_\_  
\_\_\_\_\_  
\_\_\_\_\_

**CERTIFICATE OF ACCEPTANCE  
(Government Code Section §27281)**

THIS IS TO CERTIFY that the interest in real property conveyed by the within instrument to the City of Riverside, a California charter city and municipal corporation, is hereby accepted by the undersigned officer on behalf of the City Council of said City pursuant to authority conferred by Resolution No. 21027 of said City Council adopted September 06, 2005 and the grantee consents to recordation thereof by its duly authorized officer.

Dated: March 1, 2011

CITY OF RIVERSIDE

By:   
Real Property Manager

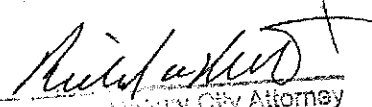
RECEIVED AS TO FORM  
CITY CLERK'S OFFICE  
  
Deputy City Attorney

**CALIFORNIA ALL-PURPOSE ACKNOWLEDGMENT**

CIVIL CODE § 1189

State of California

County of Riverside

On March 9, 2011 before me, Sherry R. Morton, Notary Public  
Date Here Insert Name and Title of the Officer

personally appeared Belinda J. Graham  
Name(s) of Signer(s)

who proved to me on the basis of satisfactory evidence to be the person(s) whose name(s)  are subscribed to the within instrument and acknowledged to me that he/~~she~~/they executed the same in his/~~her~~/their authorized capacity(ies), and that by his/~~her~~/their signature(s) on the instrument the person(s), or the entity upon behalf of which the person(s) acted, executed the instrument.

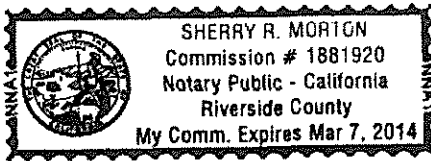

I certify under PENALTY OF PERJURY under the laws of the State of California that the foregoing paragraph is true and correct.

WITNESS my hand and official seal.

Signature: Sherry R. Morton  
Signature of Notary Public

Place Notary Seal Above

**OPTIONAL**

*Though the information below is not required by law, it may prove valuable to persons relying on the document and could prevent fraudulent removal and reattachment of this form to another document.*

**Description of Attached Document**

Title or Type of Document: \_\_\_\_\_

Document Date: \_\_\_\_\_ Number of Pages: \_\_\_\_\_

Signer(s) Other Than Named Above: \_\_\_\_\_

**Capacity(ies) Claimed by Signer(s)**

Signer's Name: \_\_\_\_\_

- Corporate Officer — Title(s): \_\_\_\_\_
- Individual
- Partner —  Limited  General
- Attorney in Fact
- Trustee
- Guardian or Conservator
- Other: \_\_\_\_\_

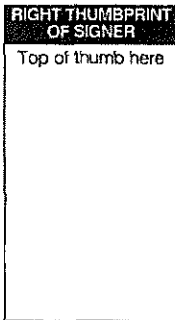

Signer Is Representing: \_\_\_\_\_

Signer's Name: \_\_\_\_\_

- Corporate Officer — Title(s): \_\_\_\_\_
- Individual
- Partner —  Limited  General
- Attorney in Fact
- Trustee
- Guardian or Conservator
- Other: \_\_\_\_\_

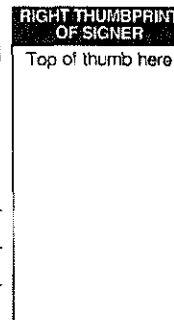

Signer Is Representing: \_\_\_\_\_

16552

EXHIBIT A

APN: 225-140-004, 005 & 006  
Fee Simple

That portion of the Southwest Quarter of the Northeast Quarter of Section 34, Township 2 South, Range 5 West, San Bernardino Base and Meridian, in the City of Riverside, County of Riverside, State of California, more particularly described as follows:

Parcels 1, 2 and 3 as shown by Record of Survey filed in Book 44, Page 88 of Records of Survey, in the Office of the County Recorder of said County.

This description was prepared by me or under my direction in conformance with the requirements of the Land Surveyors Act.

Mark S. Brown Date                      Prep.                       
Mark S. Brown, L.S. 5655  
License Expires 9/30/07

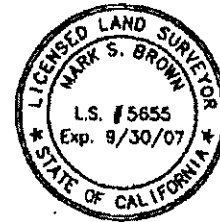
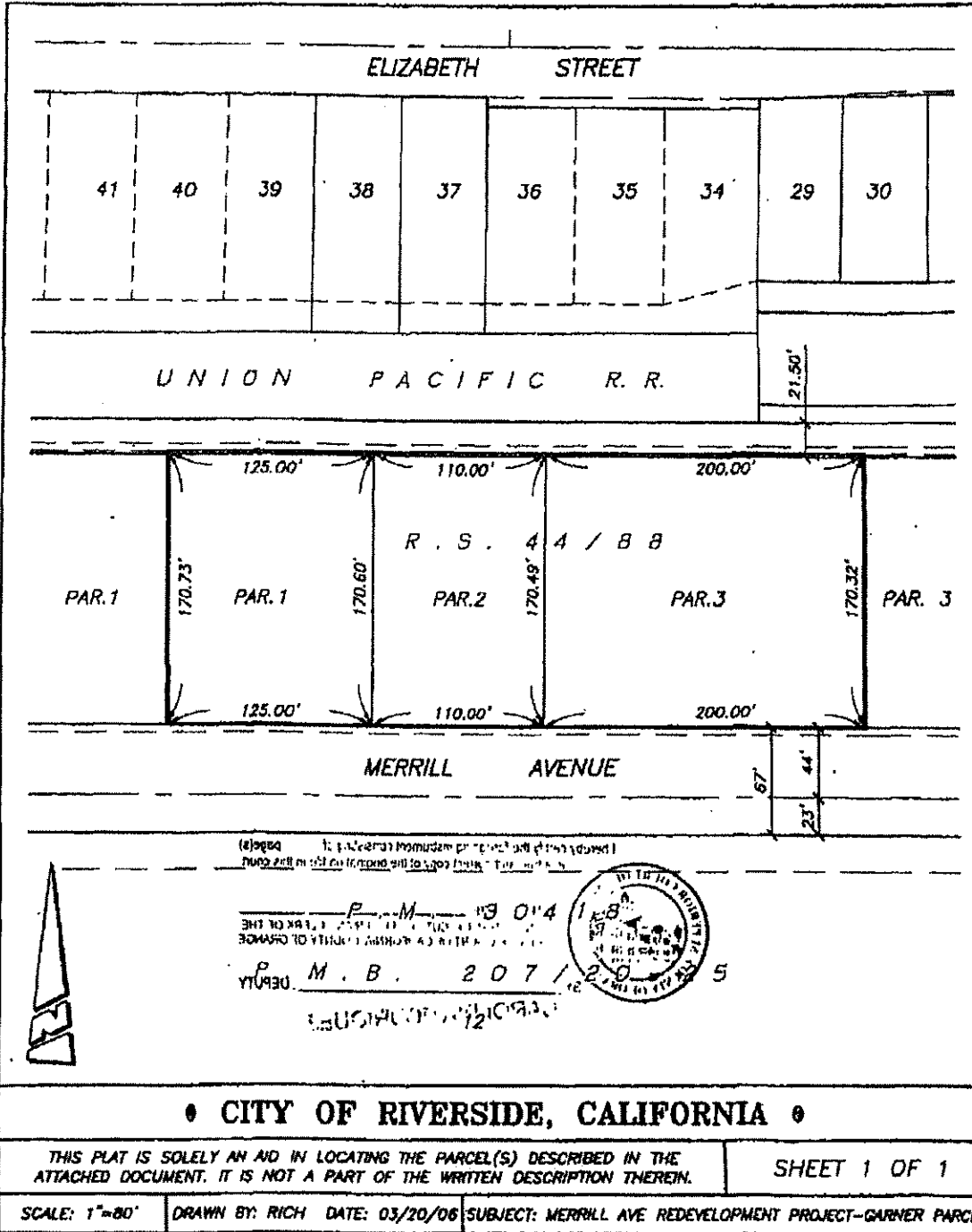

EXHIBIT A PAGE 1

16552



**• CITY OF RIVERSIDE, CALIFORNIA •**

THIS PLAT IS SOLELY AN AID IN LOCATING THE PARCEL(S) DESCRIBED IN THE ATTACHED DOCUMENT. IT IS NOT A PART OF THE WRITTEN DESCRIPTION THEREIN.

SHEET 1 OF 1

SCALE: 1"=80' DRAWN BY: RICH DATE: 03/20/08 SUBJECT: MERRILL AVE REDEVELOPMENT PROJECT-GARNER PARCEL

EXHIBIT A PAGE 2

11.557