

When recorded mail to:

City Clerk's Office  
City of Riverside  
City Hall, 3900 Main Street  
Riverside, California 92522

DOC # 2011-0325840

07/26/2011 10:58A Fee:NC

Page 1 of 5

Recorded in Official Records

County of Riverside

Larry W. Ward

Assessor, County Clerk & Recorder



**FREE RECORDING**

This instrument is for the benefit of the City of Riverside and is entitled to be recorded without fee (Government Code §6103)

S	R	U	PAGE	SIZE	DA	MISC	LONG	RFD	COPY
1			h						
M	A	L	465	426	PCOR	NCOR	SMF	NCHG	EXAM
NCHG					T:	CTY	UNI	50	

Project: Snowberry Senior Apartments  
Por. APN: 193-122-025  
Address: 8402 Colorado Ave.

**D - 16693**



**GRANT OF EASEMENT**

**SNOWBERRY SENIOR APARTMENTS, L.P.**, a California limited partnership, as Grantor, FOR VALUABLE CONSIDERATION, receipt of which is hereby acknowledged, does hereby grant to the CITY OF RIVERSIDE, a California charter city and municipal corporation, as Grantee, its successors and assigns, an easement and right-of-way for public street and highway purposes, together with all rights to construct and maintain utilities, sewers, drains and other improvements consistent with the use as a public street and highway, in, under, upon, over and along that certain real property as described in **EXHIBIT "A"** attached hereto and incorporated herein by this reference, located in the City of Riverside, County of Riverside, State of California.

Dated 7-7-2011

SNOWBERRY SENIOR APARTMENTS, L.P.,  
a California limited partnership

By: Riverside Charitable Corporation, a  
California nonprofit public benefit  
Corporation  
Its Managing General Partner

By Stewart G. Hall

STEWART G. HALL  
(print name)

Title SECRETARY

By [Signature]

Ken Robertson  
(print name)

Title President

State of California

County of Orange } ss

On 7-7-2011, before me, Recinda Kay Shafer, Notary Public,

personally appeared Stewart G. Hall and Kenneth S. Robertson who proved to me on the basis of satisfactory evidence to be the person(s) whose name(s) is/are subscribed to the within instrument and acknowledged to me that ~~he/she~~ they executed the same in ~~his/her~~ their authorized capacity(ies), and that by ~~his/her~~ their signature(s) on the instrument the person(s), or the entity upon behalf of which the person(s) acted, executed the instrument.

I certify under PENALTY OF PERJURY under the laws of the State of California that the foregoing paragraph is true and correct.

WITNESS my hand and official seal.

Recinda Kay Shafer  
Notary Signature

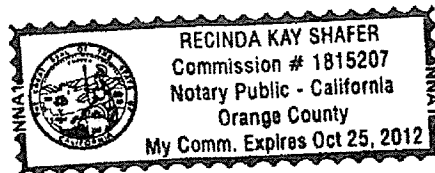

2011-0325840  
07/26/2011 10:58A  
2 of 5

**CERTIFICATE OF ACCEPTANCE  
(Government Code Section §27281)**

THIS IS TO CERTIFY that the interest in real property conveyed by the within instrument to the City of Riverside, a California charter city and municipal corporation, is hereby accepted by the undersigned officer on behalf of the City Council of said City pursuant to authority conferred by Resolution No. 21027 of said City Council adopted September 6, 2005, and the grantee consents to recordation thereof by its duly authorized officer.

Dated 7/21/11

**CITY OF RIVERSIDE**

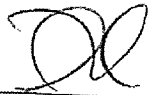
By:   
Real Property Services Manager

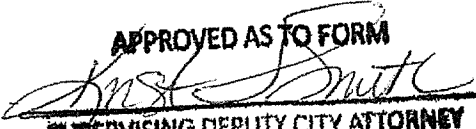
**APPROVED AS TO FORM**  
  
**SUPERVISING DEPUTY CITY ATTORNEY**



2011-0325840  
07/26/2011 10:58A  
3 of 5

EXHIBIT "A"

GRANT OF EASEMENT (BRUNSWICK)

That certain real property located in the City of Riverside, County of Riverside, State of California, described as follows:

That portion of Lot 2 in Block 7 of the Lands of Riverside Land and Irrigating Company, as shown by map on file in Book 1, Page 72 of Maps, records of San Bernardino County, California, described as follows:

**BEGINNING** at the intersection of the centerline of Lot "C" (Brunswick Avenue) with the easterly line thereof, as shown on Tract No. 2748, on file in Book 49, Pages 9 and 10 of Maps, records of Riverside County, California;

**THENCE** North 16°27'04" West, along the easterly line of Lot "C" of said Tract No. 2748, a distance of 30.89 feet to a non tangent curve to the right, of which the radius point lies South 11°54'54" East, a radial distance of 31.00 feet;

**THENCE** southerly along the arc, through a central angle of 170°55'41", a distance of 92.48 feet to the easterly line of Lot "C" of said Tract No. 2748;

**THENCE** North 16°27'04" West, along said easterly line of Lot "C", a distance of 30.92 feet to the **POINT OF BEGINNING**.

**Containing:** 1,357.69 square feet, more or less.

This Description was prepared by me  
Or under my direction:

  
\_\_\_\_\_  
Rudy E. Nunez P. E. P.L.S.  
PLS No. 7394 Exp. 12/31/11  
September 2, 2010

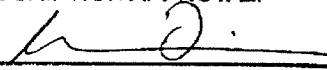

DESCRIPTION APPROVAL:

BY:  11/5/10  
DATE

FOR: MARK S. BROWN  
CITY SURVEYOR



2011-0325040  
07/26/2011 10:58A  
4 of 5

10693

# GRANT OF EASEMENT

## COLORADO AVENUE

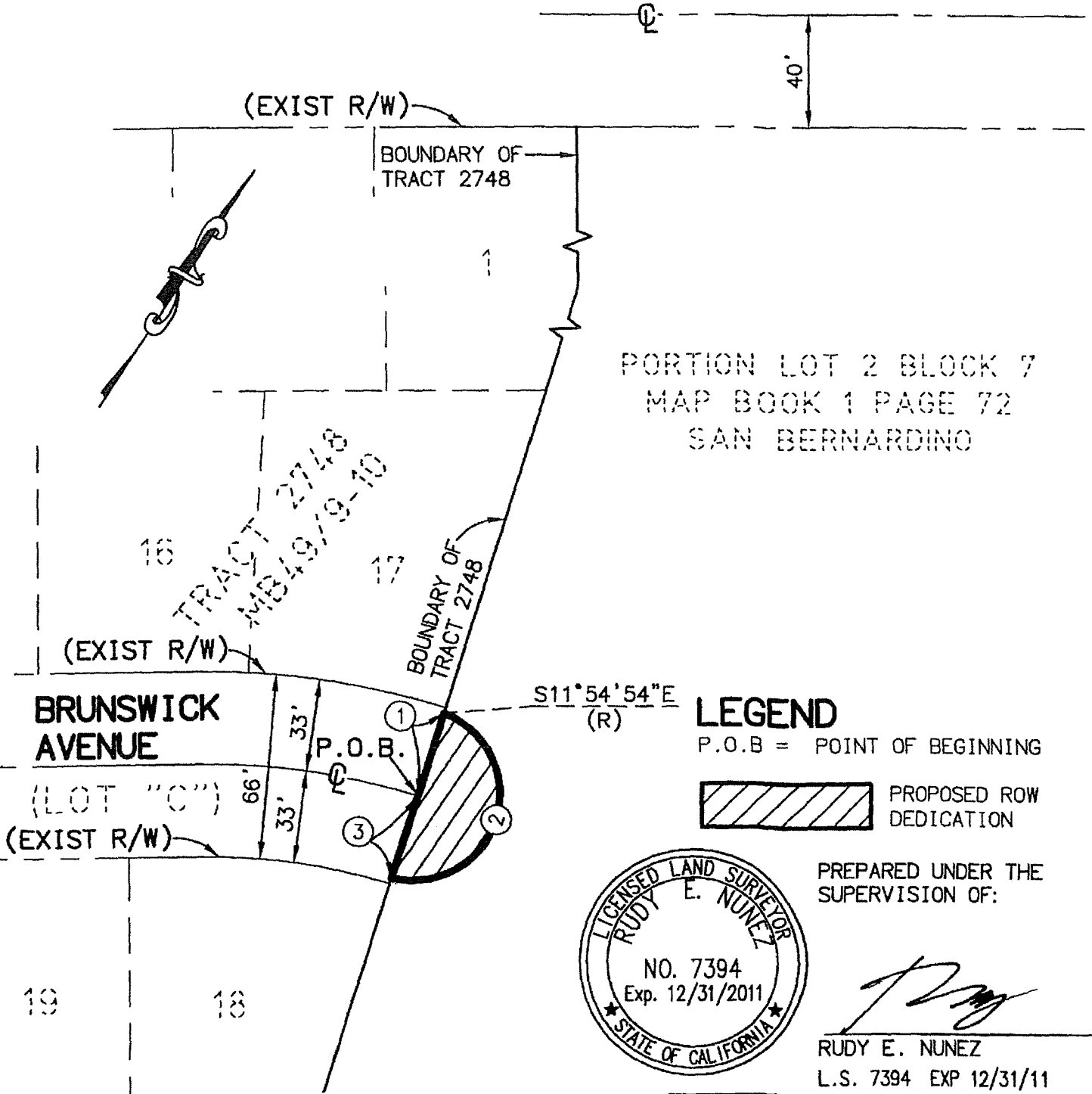

PORTION LOT 2 BLOCK 7  
MAP BOOK 1 PAGE 72  
SAN BERNARDINO

### LEGEND

P.O.B = POINT OF BEGINNING



PROPOSED ROW DEDICATION

PREPARED UNDER THE SUPERVISION OF:



*Rudy E. Nunez*  
RUDY E. NUNEZ  
L.S. 7394 EXP 12/31/11

### LINE AND CURVE DATA

○	DELTA/BRG	RADIUS	LENGTH	TANGENT
1	N16°27'04"W	--	30.89'	--
2	Δ= 170°55'41"	31.00'	92.48'	390.75'
3	N16°27'04"W	--	30.92'	--



2011-0325840  
07/28/2011 10:58A  
5 of 5

DATE: 9-01-10    SCALE: 1"=50'

LOCATION:  
PORTION OF LOT 2 IN BLOCK 7 OF  
THE RIVERSIDE LAND AND  
IRRIGATING COMPANY PER MAP BOOK  
1 PAGE 72 OF SAN BERNARDINO  
COUNTY RECORDS