

When recorded mail to:

City Clerk's Office
City of Riverside
City Hall, 3900 Main Street
Riverside, California 92522

DOC # 2013-0190755

04/23/2013 01:25P Fee:NC

Page 1 of 7

Recorded in Official Records
County of Riverside

Larry W. Ward

Assessor, County Clerk & Recorder

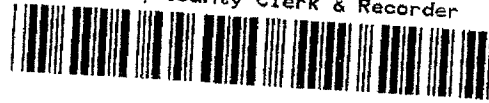

FREE RECORDING

This instrument is for the benefit of the City of Riverside and is entitled to be recorded without fee (Government Code §6103)

S	R	U	PAGE	SIZE	DA	MISC	LONG	RFD	COPY
			1						
M	A	L	465	426	PCOR	NCOR	SMF	NCHG	EXAM
NCHG						T:	CTY	UNI	508

Project: Santa Ana River Trunk Sewer -- Phase II

POR. APN: 187-220-018

D - 16878



TEMPORARY CONSTRUCTION EASEMENT

FOR VALUABLE CONSIDERATION, receipt of which is hereby acknowledged, **DON E. PULSIFER and LEILA S. PULSIFER, as Trustees of the DONALD E. PULSIFER and LEILA S. PULSIFER REVOCABLE TRUST, dated January 27, 1994,** as Grantors, hereby grant a temporary easement and right-of-way to the CITY OF RIVERSIDE, a California charter city and municipal corporation, as Grantee, its successors and assigns.

The property subject to this temporary easement and right of way is located in the City of Riverside, County of Riverside, State of California as described in **Exhibit "A"** attached hereto and incorporated herein by this reference.

This temporary easement and right of way allows Grantee the right to use the above described property for the purpose of installing public improvements. Such use may include, but is not limited to ingress and egress of persons and vehicles, the deposit of tools, equipment, machinery, and materials used in the performance of the construction, and for other purposes by the City of Riverside, its officers, employees, agents or contractors.

Upon completion of construction, Grantee promises to remove all debris, waste, brush, and materials deposited or placed upon the property subject to this temporary easement.

Grantee further promises to make all reasonable efforts to return the surface of the property, with the exception of vegetation, to its original condition prior to entry.

This temporary easement and right-of-way shall terminate 24 months after issuance of the notice to proceed or upon completion of the public improvements and acceptance by City as demonstrated by recordation of a notice of completion, whichever occurs first.

Dated 3/13/13

DON E. PULSIFER and LEILA S. PULSIFER, as Trustees of the DONALD E. PULSIFER and LEILA S. PULSIFER REVOCABLE TRUST, dated January 27, 1994

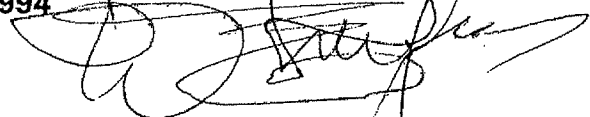

DON E. PULSIFER, Trustee

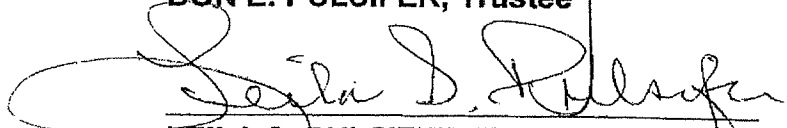

LEILA S. PULSIFER, Trustee



2013-0198755
04/23/2013 01:25P
2 of 7

State of California

County of Riverside } ss

On 3/13/13, before me, Shasta Dela Cruz Public Notary,

notary public, personally appeared: Leila Stout Pulsifer and

Donald Ernest Pulsifer,
who proved to me on the basis of satisfactory evidence to be the person(s) whose name(s) is/are subscribed to the within instrument and acknowledged to me that he/she/they executed the same in his/her/their authorized capacity(ies), and that by his/her/their signature(s) on the instrument the person(s), or the entity upon behalf of which the person(s) acted, executed the instrument.

I certify under PENALTY OF PERJURY under the laws of the State of California that the foregoing paragraph is true and correct.

WITNESS my hand and official seal.

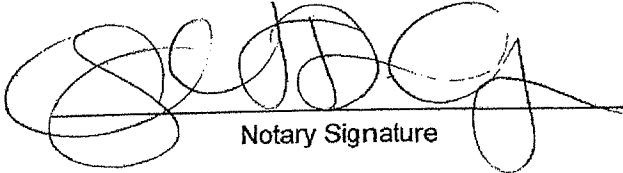

Notary Signature



**CERTIFICATE OF ACCEPTANCE
(Government Code Section §27281)**

THIS IS TO CERTIFY that the interest in real property conveyed by the within instrument to the City of Riverside, a California charter city and municipal corporation, is hereby accepted by the undersigned officer on behalf of the City Council of said City pursuant to authority conferred by Resolution No. 21027 of said City Council adopted September 6, 2005, and the grantee consents to recordation thereof by its duly authorized officer.

Dated 3-28-13

CITY OF RIVERSIDE
By 
David Welch
Real Property Services Manager

APPROVED AS TO FORM

SUPERVISING DEPUTY CITY ATTORNEY



EXHIBIT "A"

POR. A.P.N. 187-220-018
Temporary Construction Easement

That certain real property located in the City of Riverside, County of Riverside, State of California, described as follows:

That portion of Lot 18 of Rio Rancho, as shown by map on file in Book 32, Page 71 of Maps, records of said Riverside County, described as follows:

BEGINNING at the northerly corner of said Lot 18;

THENCE South $16^{\circ}54'08''$ West, along the northwesterly line of said Lot 18, distance of 10.52 feet;

THENCE North $87^{\circ}08'37''$ East, a distance of 5.23 feet;

THENCE North $67^{\circ}58'22''$ East, a distance of 6.33 feet to the northeasterly line of said Lot 18;

THENCE North $47^{\circ}12'42''$ West, along said northeasterly line of Lot 18, a distance of 10.94 feet to the POINT OF BEGINNING.

Area - 57 square feet, more or less.

This temporary easement and right-of-way shall terminate 24 months after issuance of the notice to proceed or upon completion of the public improvements and acceptance by the City as demonstrated by recordation of a notice of completion, whichever occurs first.

This description was prepared by me or under my direction in conformance with the requirements of the Land Surveyors Act.

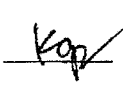
 9/10/2012 Prep. 
Mark S. Brown, L.S. 5655 Date



2013-0190755
04/23/2013 01:25P
4 of 7



2813-0190755
 84/23/2013 01:25P
 5 of 7

COUNTY OF RIVERSIDE
 A.P.N. 187-210-004

EXISTING 32' SEWER EASEMENT

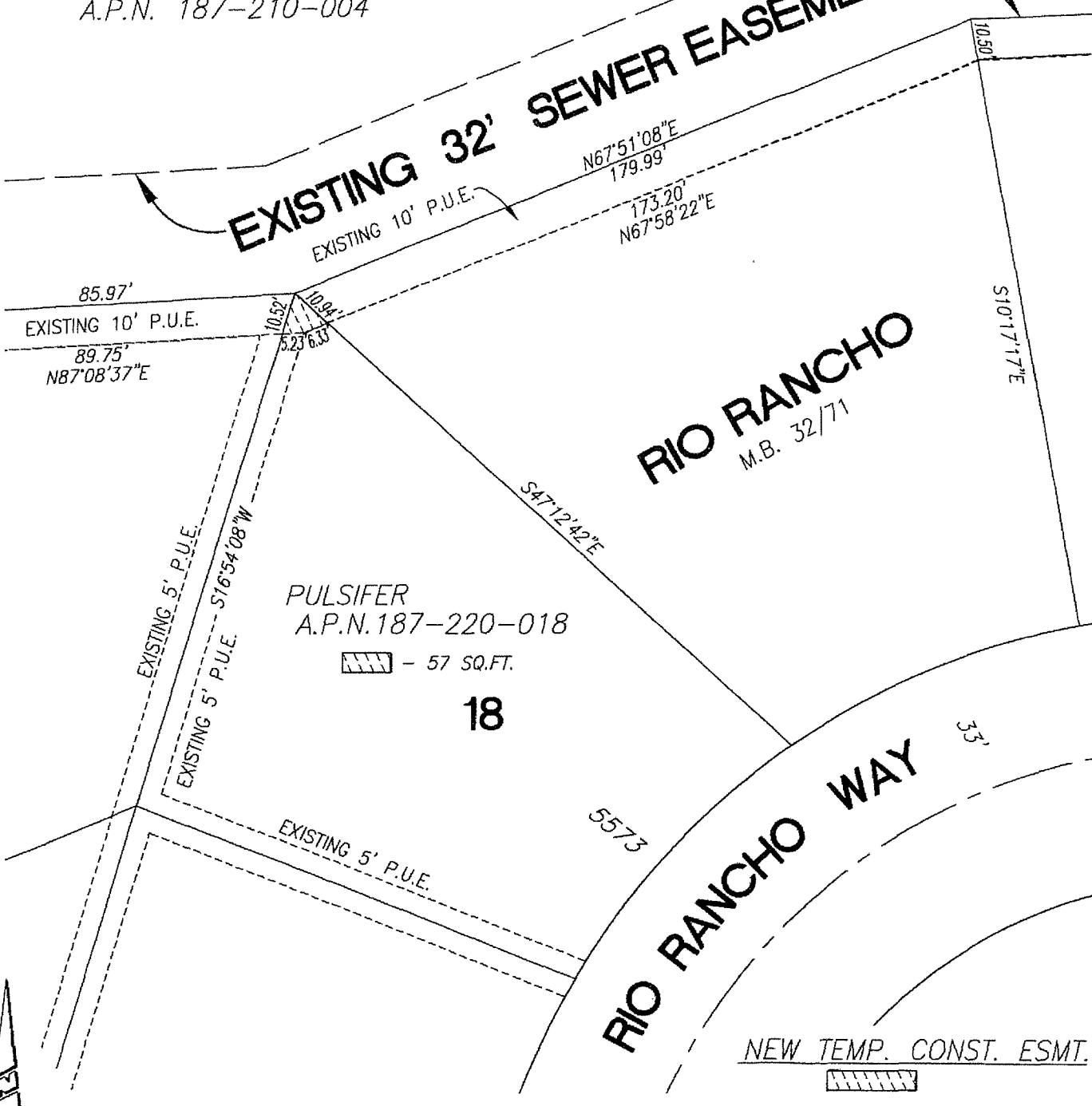

• CITY OF RIVERSIDE, CALIFORNIA •

THIS PLAT IS SOLELY AN AID IN LOCATING THE PARCEL(S) DESCRIBED IN THE ATTACHED DOCUMENT. IT IS NOT A PART OF THE WRITTEN DESCRIPTION THEREIN.

SHEET 1 OF 1

SCALE: N.T.S.

DRAWN BY: *Kgs* DATE: 8/6/12

SANTA ANA RIVER TRUNK SEWER - PHASE II

16878



2013-0190755
04/23/2013 01:25P
6 of 7



**LARRY W. WARD
COUNTY OF RIVERSIDE
ASSESSOR-COUNTY CLERK-RECORDER**

Recorder
P.O. Box 751
Riverside, CA 92502-0751
(951) 486-7000

www.riversideacr.com

CERTIFICATION

Pursuant to the provisions of Government Code 27361.7, I certify under the penalty of perjury that the following is a true copy of illegible wording found in the attached document:

(Print or type the page number(s) and wording below):

Leila Stout Pulsifer and

Date: 04/22/2013

Signature: *Sheryn Smay*

Print Name: Sheryn Smay



**LARRY W. WARD
COUNTY OF RIVERSIDE
ASSESSOR-COUNTY CLERK-RECORDER**

Recorder
P.O. Box 751
Riverside, CA 92502-0751
(951) 486-7000

www.riversideacr.com

NOTARY CLARITY

Under the provisions of Government Code 27361.7, I certify under the penalty of perjury that the notary seal on the document to which this statement is attached reads as follows:

Name of Notary: Shasta Rene DeLa Cruz

Commission #: 1970268

Place of Execution: Riverside County

Date Commission Expires: 02/20/2016

Date: 04/22/2013

Signature: *Sheryn Smay*

Print Name: Sheryn Smay

