

When recorded mail to:

City Clerk's Office
City of Riverside
City Hall, 3900 Main Street
Riverside, California 92522

DOC # 2013-0381839

08/06/2013 01:39P Fee:NC
Page 1 of 5

Recorded in Official Records
County of Riverside

Larry W. Ward

Assessor, County Clerk & Recorder

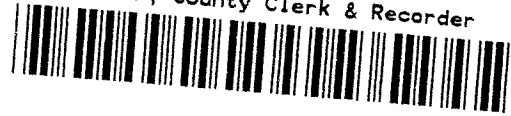

FREE RECORDING

This instrument is for the benefit of the City of Riverside and is entitled to be recorded without fee (Government Code §6103)

S	R	U	PAGE	SIZE	DA	MISC	LONG	RFD	COPY
1			5						
M	A	L	465	426	PCOR	NCOR	SMF	NCHG	EXAM
NCHGCC						T:	CTY	JNI	508

Project: Santa Ana River Trunk Sewer – Phase II

POR. APN: 187-220-023

D - 16916

C
508

TEMPORARY CONSTRUCTION EASEMENT

FOR VALUABLE CONSIDERATION, receipt of which is hereby acknowledged, **THOMAS A. COLE, an unmarried man, and BARBARA A. DEARMOND, an unmarried woman, as joint tenants**, as Grantors, hereby grant a temporary easement and right-of-way to the CITY OF RIVERSIDE, a California charter city and municipal corporation, as Grantee, its successors and assigns.

The property subject to this temporary easement and right of way is located in the City of Riverside, County of Riverside, State of California as described in **Exhibit "A"** attached hereto and incorporated herein by this reference.

This temporary easement and right of way allows Grantee the right to use the above described property for the purpose of installing public improvements. Such use may include, but is not limited to ingress and egress of persons and vehicles, the deposit of tools, equipment, machinery, and materials used in the performance of the construction, and for similar purposes by the City of Riverside, its officers, employees, agents or contractors.

Upon completion of construction, Grantee promises to remove all debris, waste, brush, or other materials deposited or placed upon the property subject to this temporary easement.

Grantee further promises to make all reasonable efforts to return the surface of the property, with the exception of vegetation, to its original condition prior to entry.

This temporary easement and right-of-way shall terminate 24 months after issuance of the notice to proceed or upon completion of the public improvements and acceptance by City as demonstrated by recordation of a notice of completion, whichever occurs first.

Dated FEB 26, 2013

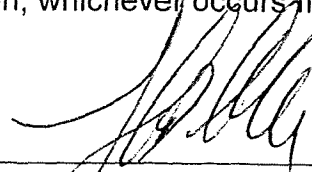
THOMAS A. COLE

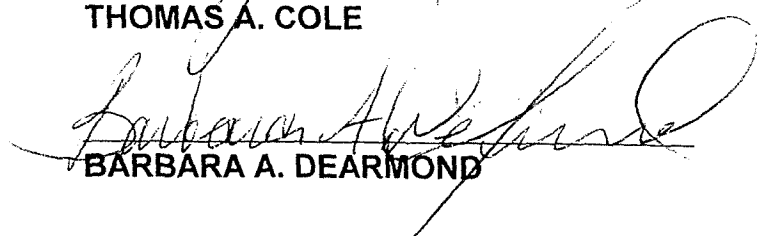
BARBARA A. DEARMOND

State of California
County of Riverside } ss

On 5-23-13, before me, Lisa Andresen

notary public, personally appeared, _____

Thomas A. Cole and Barbara A. Dearmond

who proved to me on the basis of satisfactory evidence to be the person(s) whose name(s) is/are subscribed to the within instrument and acknowledged to me that he/she/they executed the same in his/her/their authorized capacity(ies), and that by his/her/their signature(s) on the instrument the person(s), or the entity upon behalf of which the person(s) acted, executed the instrument.

I certify under PENALTY OF PERJURY under the laws of the State of California that the foregoing paragraph is true and correct.

WITNESS my hand and official seal.

Notary Signature

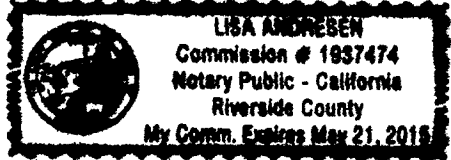

2013-0381839
08/06/2013 01:39P
2 of 5

**CERTIFICATE OF ACCEPTANCE
(Government Code Section §27281)**

THIS IS TO CERTIFY that the interest in real property conveyed by the within instrument to the City of Riverside, a California charter city and municipal corporation, is hereby accepted by the undersigned officer on behalf of the City Council of said City pursuant to authority conferred by Resolution No. 21027 of said City Council adopted September 6, 2005, and the grantee consents to recordation thereof by its duly authorized officer.

Dated 6-11-13

CITY OF RIVERSIDE

By 
David Welch
Real Property Services Manager

187-220-023 TCE .DOC

APPROVED AS TO FORM

SUPERVISING DEPUTY CITY ATTORNEY



2013-0381839
08/06/2013 01:39P
3 of 5

EXHIBIT "A"

POR. A.P.N. 187-220-023

Temporary Construction Easement

That certain real property located in the City of Riverside, County of Riverside, State of California, described as follows:

That portion of Lot 23 of Rio Rancho, as shown by map on file in Book 32, Page 71 of Maps, records of said Riverside County, described as follows:

BEGINNING at the northwesterly corner of said Lot 23;

THENCE North $87^{\circ}08'08''$ East, along the northerly line of said Lot 23, a distance of 85.97 feet to the northeasterly corner of said Lot 23;

THENCE South $16^{\circ}54'08''$ West, along the southeasterly line of said Lot 23, distance of 10.52 feet;

THENCE South $87^{\circ}08'37''$ West, a distance of 89.75 feet to the northwesterly line of said Lot 23;

THENCE North $33^{\circ}44'18''$ East, along said northwesterly line of Lot 23, a distance of 12.32 feet to the POINT OF BEGINNING.

Area - 869 square feet, more or less.

This temporary easement and right-of-way shall terminate 24 months after issuance of the notice to proceed or upon completion of the public improvements and acceptance by the City as demonstrated by recordation of a notice of completion, whichever occurs first.

This description was prepared by me or under my direction in conformance with the requirements of the Land Surveyors Act.

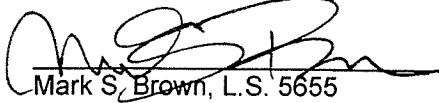
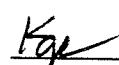
Mark S. Brown, L.S. 5655 9/7/2012 Date Prep. 

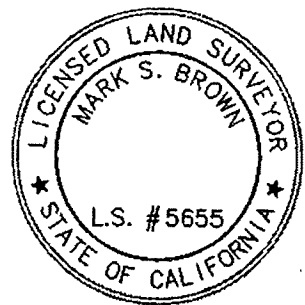

2013-0381839
02/06/2013 01:39P
4 of 5



COUNTY OF RIVERSIDE
A.P.N. 187-210-004

EXISTING 32' SEWER EASEMENT

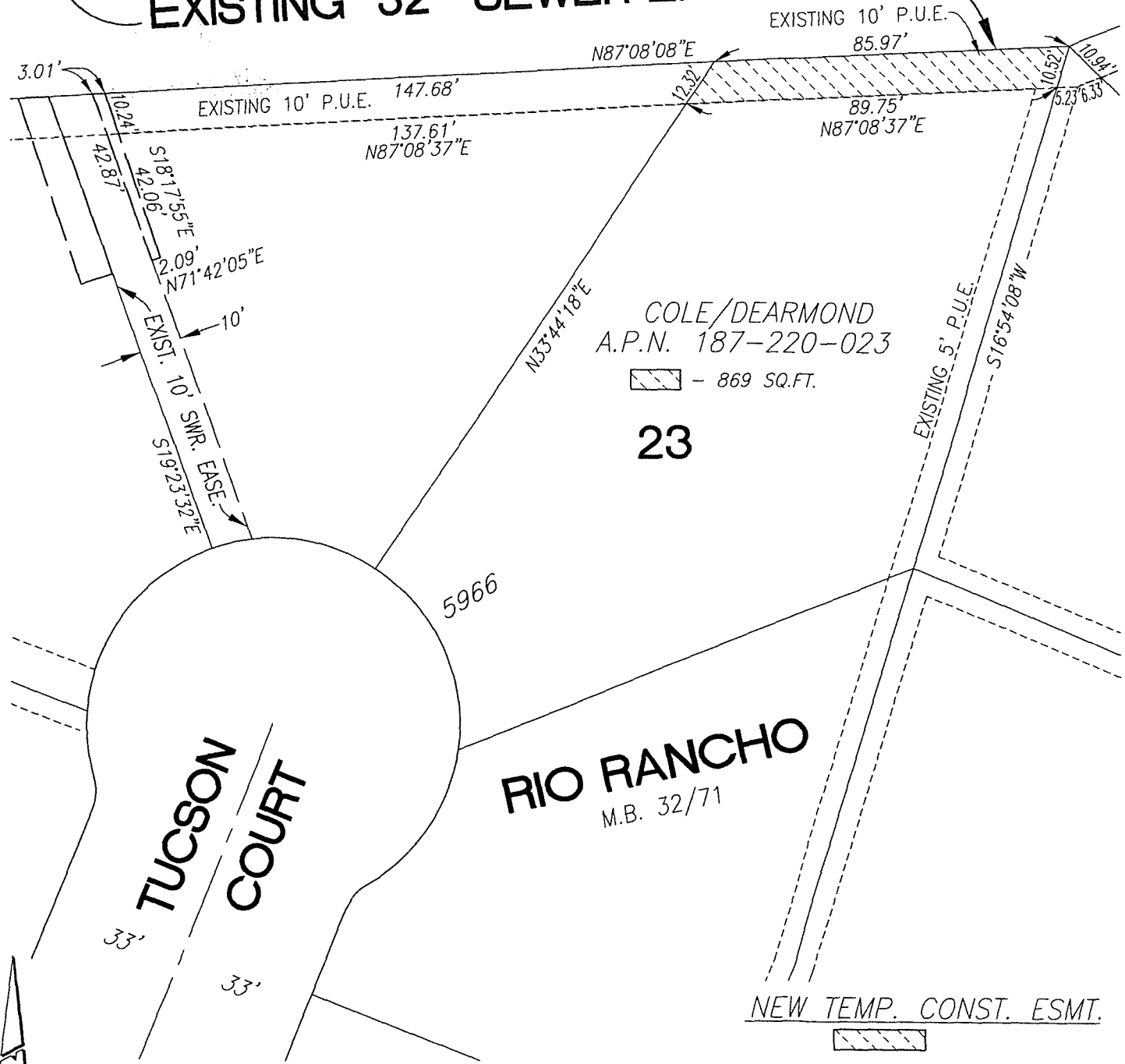

• CITY OF RIVERSIDE, CALIFORNIA •

THIS PLAT IS SOLELY AN AID IN LOCATING THE PARCEL(S) DESCRIBED IN THE ATTACHED DOCUMENT. IT IS NOT A PART OF THE WRITTEN DESCRIPTION THEREIN.

SHEET 1 OF 1

SCALE: N.T.S.

DRAWN BY: Kgs DATE: 8/6/12

SANTA ANA RIVER TRUNK SEWER - PHASE II

16916