

When recorded mail to:

City Clerk's Office  
City of Riverside  
City Hall, 3900 Main Street  
Riverside, California 92522

DOC # 2013-0479867

10/04/2013 11:08A Fee:NC

Page 1 of 5

Recorded in Official Records  
County of Riverside

Larry W. Ward

Assessor, County Clerk & Recorder

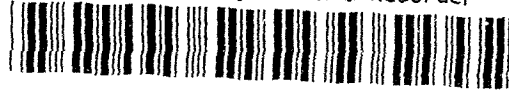

**FREE RECORDING**

This instrument is for the benefit of the City of Riverside and is entitled to be recorded without fee (Government Code §6103)

S	R	U	PAGE	SIZE	DA	MISC	LONG	RFD	COPY
			5						
M	A	L	465	426	PCOR	NCOR	SMF	NCHG	EXAM
D-16935						T:	CTY	UNI	5/3

Project: Santa Ana River Trunk Sewer – Phase II

POR. APN: 187-220-014

**D - 16935**



TEMPORARY CONSTRUCTION EASEMENT

FOR VALUABLE CONSIDERATION, receipt of which is hereby acknowledged, **Diana Marilyn Reid**, as Grantor, hereby grants a temporary easement and right-of-way to the CITY OF RIVERSIDE, a California charter city and municipal corporation, as Grantee, its successors and assigns.

The property subject to this temporary easement and right of way is located in the City of Riverside, County of Riverside, State of California as described in **Exhibit "A"** attached hereto and incorporated herein by this reference.

This temporary easement and right of way allows Grantee the right to use the above described property for the purpose of installing public improvements. Such use may include, but is not limited to ingress and egress of persons and vehicles, the deposit of tools, equipment, machinery, and materials used in the performance of the construction, and for similar purposes by the City of Riverside, its officers, employees, agents or contractors.

Upon completion of construction, Grantee promises to remove all debris, waste, brush, or other materials deposited or placed upon the property subject to this temporary easement. Grantee further promises to make all reasonable efforts to return the surface of the property,

with the exception of vegetation, to its original condition prior to entry.

This temporary easement and right-of-way shall terminate 24 months after issuance of the notice to proceed or upon completion of the public improvements and acceptance by City as demonstrated by recordation of a notice of completion, whichever occurs first.

Dated 8/1/13

Diana Marilyn Reid  
Diana Marilyn Reid

State of California

County of Riverside } ss

On 8/1/13, before me, Lisa Andresen,

notary public, personally appeared, \_\_\_\_\_

Diana Marilyn Reid,

who proved to me on the basis of satisfactory evidence to be the person(s) whose name(s) is/are subscribed to the within instrument and acknowledged to me that he/she/they executed the same in his/her/their authorized capacity(ies), and that by his/her/their signature(s) on the instrument the person(s), or the entity upon behalf of which the person(s) acted, executed the instrument.

I certify under PENALTY OF PERJURY under the laws of the State of California that the foregoing paragraph is true and correct.

WITNESS my hand and official seal.

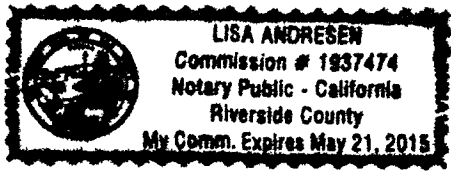

Lisa Andresen  
Notary Signature

**CERTIFICATE OF ACCEPTANCE  
(Government Code Section §27281)**

THIS IS TO CERTIFY that the interest in real property conveyed by the within instrument to the City of Riverside, a California charter city and municipal corporation, is hereby accepted by the undersigned officer on behalf of the City Council of said City pursuant to authority conferred by Resolution No. 21027 of said City Council adopted September 6, 2005, and the grantee consents to recordation thereof by its duly authorized officer.

Dated 8-12-13

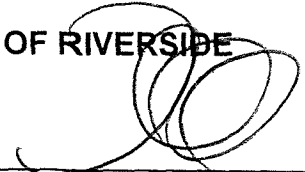
**CITY OF RIVERSIDE**  
By   
David Welch  
Real Property Services Manager

187-220-014 TCE-MODIFIED .DOC

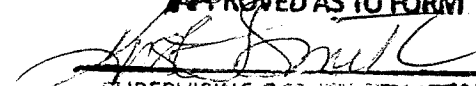
**APPROVED AS TO FORM**  
  
**SUPERVISING DEPUTY CITY ATTORNEY**



2013-0479867  
10/04/2013 11:08AM  
3 of 5

D-16935

EXHIBIT "A"

POR. A.P.N. 187-220-014  
Temporary Construction Easement

That certain real property located in the City of Riverside, County of Riverside, State of California, described as follows:

That portion of Lot 14 of Rio Rancho, as shown by map on file in Book 32, Page 71 of Maps, records of said Riverside County, described as follows:

COMMENCING at the northwesterly corner of said Lot 14;

THENCE North 87°14'08" East, along the northerly line of said Lot 14, a distance of 10.00 feet to the easterly line of that certain easement for drainage and sewer purposes lying within said Lot 14, as dedicated and accepted by said map of Rio Rancho, and being the POINT OF BEGINNING of the parcel of land being described;

THENCE South 2°45'52" East, along said easterly line, a distance of 36.57 feet;

THENCE North 87°04'38" East, a distance of 3.37 feet;

THENCE North 2°55'22" West, a distance of 26.69 feet;

THENCE North 87°09'08" East, a distance of 101.73 feet to the easterly line of said Lot 14;

THENCE North 2°45'52" West, along said easterly line of Lot 14, a distance of 9.72 feet to the northeasterly corner of said Lot 14;

THENCE South 87°14'08" West, along said northerly line of Lot 14, a distance of 105.00 feet to the POINT OF BEGINNING.

Area - 1117 square feet, more or less.

This temporary easement and right-of-way shall terminate 24 months after issuance of the notice to proceed or upon completion of the public improvements and acceptance by the City as demonstrated by recordation of a notice of completion, whichever occurs first.

This description was prepared by me or under my direction in conformance with the requirements of the Land Surveyors Act.

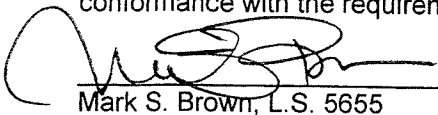
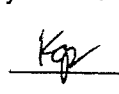
 10/5/2012 Prep.   
Mark S. Brown, L.S. 5655 Date



2013-0479867  
10/04/2013 11:08A  
4 of 5

D-16935



COUNTY OF RIVERSIDE  
A.P.N. 187-210-004

# EXISTING 32' SEWER EASEMENT

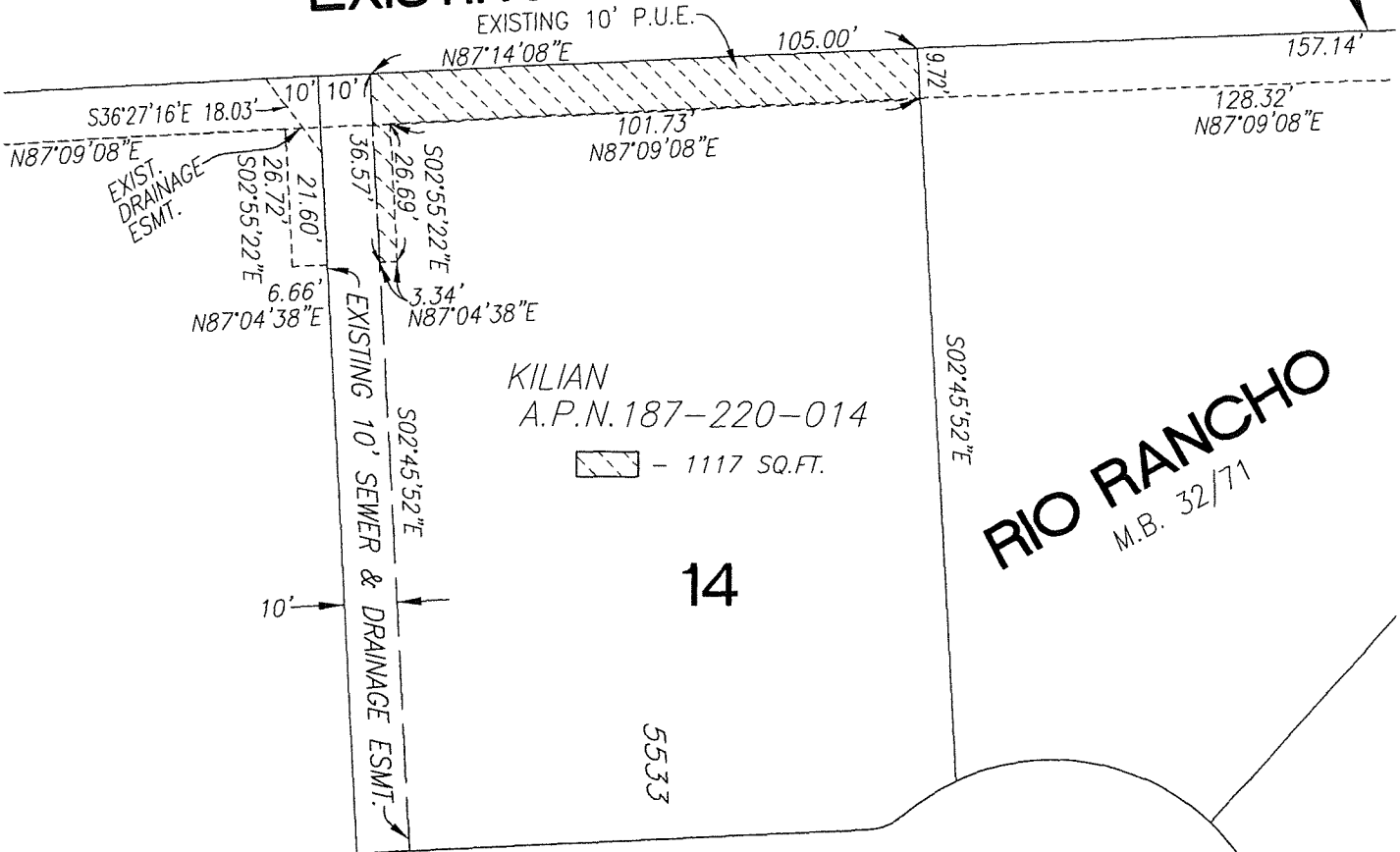

## • CITY OF RIVERSIDE, CALIFORNIA • D-16935

THIS PLAT IS SOLELY AN AID IN LOCATING THE PARCEL(S) DESCRIBED IN THE ATTACHED DOCUMENT. IT IS NOT A PART OF THE WRITTEN DESCRIPTION THEREIN.

SHEET 1 OF 1

SCALE: N.T.S.

DRAWN BY: Kgs DATE: 9/26/12

SANTA ANA RIVER TRUNK SEWER - PHASE II