

When recorded mail to:

City Clerk's Office  
City of Riverside  
City Hall, 3900 Main Street  
Riverside, California 92522

**2016-0259449**

06/24/2016 09:07 AM Fee: \$ 0.00

Page 1 of 5

Recorded in Official Records  
County of Riverside  
Peter Aldana  
Assessor-County Clerk-Recorder



**FREE RECORDING**

This instrument is for the benefit of the City of Riverside and is entitled to be recorded without fee (Government Code §6103)

155					R	A	Exam: 782		
Page	DA	PCOR	Misc	Long	RFD	1st Pg	Adtl Pg	Cert	CC
5									
SIZE	NCOR	SMF	(NCHG)				17315 CC		

φ

FOR RECORDER'S OFFICE USE ONLY

Project: PM 37011  
POR. APN: 149-370-013  
Address: 5342 Jones Avenue

**D - 17315**

**GRANT OF EASEMENT**

**Sergio Vaca Mejia and Catalina Vaca, husband and wife as joint tenants**, as Grantor(s), FOR VALUABLE CONSIDERATION, receipt of which is hereby acknowledged, do(es) hereby grant to the CITY OF RIVERSIDE, a California charter city and municipal corporation, as Grantee, its successors and assigns, an easement and right-of-way for public street and highway purposes, together with all rights to construct and maintain the same, as well as pedestrian walkway facilities, manufactured slopes, utilities, including but not limited to electric energy distribution, transmission and telecommunications facilities, waterline distribution and transmission facilities, sanitary sewers, storm drains, traffic signals and related electrical facilities, gas line facilities, and other improvements consistent with the use as a public street and highway, in, under, upon, over and along that certain real property as described in **EXHIBIT "A"** attached hereto and incorporated herein by this reference, located in the City of Riverside, County of Riverside, State of California.

Dated 06-07-2016

Sergio V. Mejia  
Sergio Vaca Mejia

Catalina Vaca  
Catalina Vaca

**ACKNOWLEDGMENT**

A notary public or other officer completing this certificate verifies only the identity of the individual who signed the document to which this certificate is attached, and not the truthfulness, accuracy, or validity of that document.

State of California

County of ORANGE } ss

On JUNE 07, 2016 before me, MICHELLE PEUCHOT,

notary public, personally appeared, CATALINA VACA

AND SERGIO VACA MEJIA,  
who proved to me on the basis of satisfactory evidence to be the person(s) whose name(s) is/are subscribed to the within instrument and acknowledged to me that he/she/they executed the same in his/her/their authorized capacity(ies), and that by his/her/their signature(s) on the instrument the person(s), or the entity upon behalf of which the person(s) acted, executed the instrument.

I certify under PENALTY OF PERJURY under the laws of the State of California that the foregoing paragraph is true and correct.

WITNESS my hand and official seal.

[Signature]  
Notary Signature

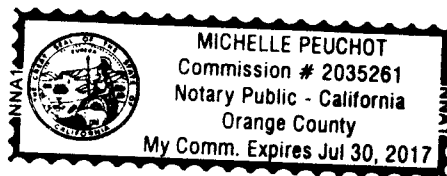

**CERTIFICATE OF ACCEPTANCE  
(Government Code Section §27281)**

THIS IS TO CERTIFY that the interest in real property conveyed by the within instrument to the City of Riverside, a California charter city and municipal corporation, is hereby accepted by the undersigned officer on behalf of the City Council of said City pursuant to authority conferred by Resolution No. 21027 of said City Council adopted September 6, 2005, and the grantee consents to recordation thereof by its duly authorized officer.

Dated June 21, 2016

**CITY OF RIVERSIDE**

By:   
David Welch  
Real Property Services Manager

**APPROVED AS TO FORM:**

BY:   
**ASSISTANT CITY ATTORNEY**

**EXHIBIT "A"**

POR. APN: 149-370-013  
Public Street & Highway Esmt.

That certain real property in the City of Riverside, County of Riverside, State of California described as follows:

The Easterly 8.00 feet of Lot 6 in Block 12 of Chadbourne Heights as shown by Map on file in Book 12 of Maps at Pages 11 through 13 thereof, Records of Riverside County, California.

The above described parcel of land contains 1,680 square feet, more or less.

This description was prepared by me or under my direction in conformance with the requirements of the Land Surveyors Act.

Curtis C. Stephens 5/10/16 Prep. E.V.  
Curtis C. Stephens, L.S. 7519 Date

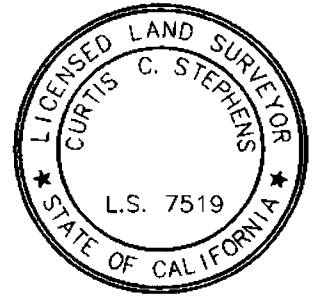

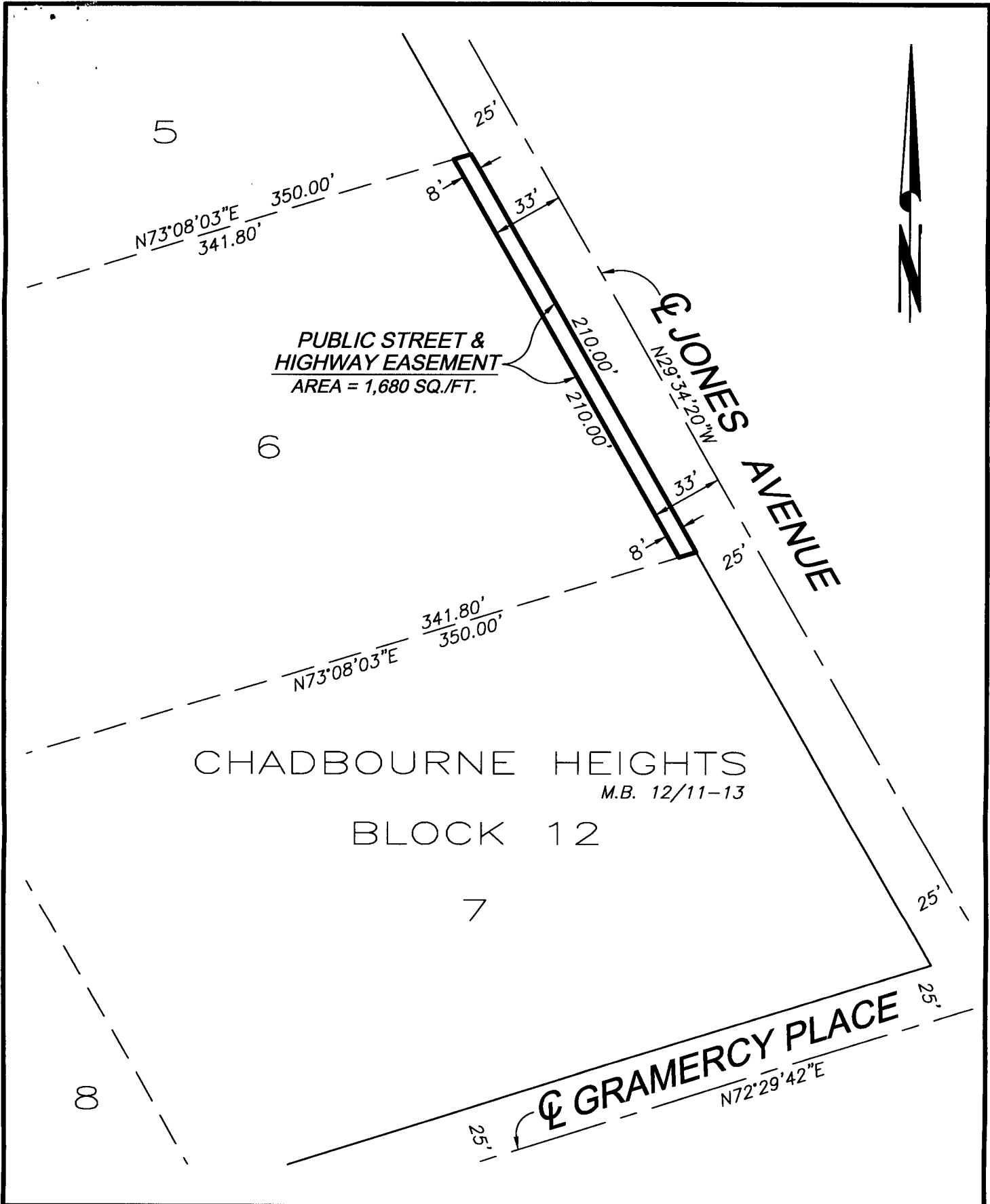

• CITY OF RIVERSIDE, CALIFORNIA •

THIS PLAT IS SOLELY AN AID IN LOCATING THE PARCEL(S) DESCRIBED IN THE ATTACHED DOCUMENT. IT IS NOT A PART OF THE WRITTEN DESCRIPTION THEREIN.

SHEET 1 OF 1

SCALE: 1"=60'

DRAWN BY: EV DATE: 5/9/16

SUBJECT: PARCEL MAP 37011 - RW DEDICATION