

2020-0312958

07/16/2020 02:01 PM Fee: \$ 0.00

Page 1 of 6

Recorded in Official Records
County of Riverside
Peter Aldana
Assessor-County Clerk-Recorder



368

When recorded mail to:

City Clerk's Office
City of Riverside
City Hall, 3900 Main Street
Riverside, California 92522

FREE RECORDING

This instrument is for the benefit of the City of Riverside and is entitled to be recorded without fee (Government Code §6103)

FOR RECORDER'S OFFICE USE ONLY

Project: Public Utilities Easement
A.P.N.: 132-162-002
Address: 3414 Revere Road

D- 17587

E A S E M E N T

FOR VALUABLE CONSIDERATION, receipt of which is hereby acknowledged, **Charles Minh Tran AKA Charles M. Tran AKA Minh Tran, and ThuTrang B. Nguyen, husband and wife as joint tenants**, as Grantor(s), grant(s) to the **CITY OF RIVERSIDE, a California charter city and municipal corporation**, as Grantee, its successors and assigns, an easement and right-of-way for the construction, reconstruction, maintenance, operation, inspection, repair, replacement, relocation, renewal and removal of **ELECTRIC ENERGY DISTRIBUTION AND TELECOMMUNICATION FACILITIES**, together with all necessary appurtenances, in, under, upon, over and along that certain real property described in **EXHIBIT "A"** attached hereto and incorporated herein by this reference, located in the City of Riverside, County of Riverside, State of California.

TOGETHER WITH the right to clear and keep clear said easement and right-of-way from any structures or trees, to enter upon and to pass and repass over and along said real property, and to deposit tools, implements and other material thereon by Grantee, its officers, agents and employees and by persons under contract with said Grantee and their officers, agents and employees, whenever and wherever necessary for the purpose of constructing, reconstructing, maintaining, operating, inspecting, repairing, replacing, relocating, renewing and removing said **ELECTRIC ENERGY DISTRIBUTION AND TELECOMMUNICATION FACILITIES**.

Date: 7/2/20

[Signature]
Charles Minh Tran AKA Charles M. Tran
AKA Minh Tran

[Signature]
ThuTrang B. Nguyen

ACKNOWLEDGMENT

A notary public or other officer completing this certificate verifies only the identity of the individual who signed the document to which this certificate is attached, and not the truthfulness, accuracy, or validity of that document.

State of California

County of Riverside } ss

On 7-2-2020, before me, Patricia V. Villa,
notary public, personally appeared, Charles Minh Tran
AKA Charles M. Tran, AKA Minh Tran,

who proved to me on the basis of satisfactory evidence to be the person(s) whose name(s) ~~is~~ are subscribed to the within instrument and acknowledged to me that he/~~she~~/they executed the same in his/~~her~~/their authorized capacity(ies), and that by his/~~her~~/their signature(s) on the instrument the person(s), or the entity upon behalf of which the person(s) acted, executed the instrument.

I certify under PENALTY OF PERJURY under the laws of the State of California that the foregoing paragraph is true and correct.

WITNESS my hand and official seal.

[Signature]
Notary Signature

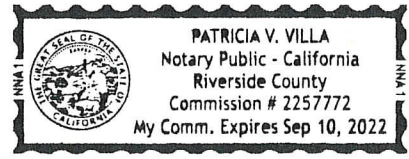

CALIFORNIA ALL-PURPOSE ACKNOWLEDGMENT

CIVIL CODE § 1189

A notary public or other officer completing this certificate verifies only the identity of the individual who signed the document to which this certificate is attached, and not the truthfulness, accuracy, or validity of that document.

State of California

County of Riverside

On 6/19/2020 before me, Patricia V. Villa, notary public,
Date Here Insert Name and Title of the Officer

personally appeared Thu Trang B. Nguyen
Name(s) of Signer(s)

who proved to me on the basis of satisfactory evidence to be the person(s) whose name(s) is/are subscribed to the within instrument and acknowledged to me that he/she/they executed the same in his/her/their authorized capacity(ies), and that by his/her/their signature(s) on the instrument the person(s), or the entity upon behalf of which the person(s) acted, executed the instrument.

I certify under PENALTY OF PERJURY under the laws of the State of California that the foregoing paragraph is true and correct.

WITNESS my hand and official seal.

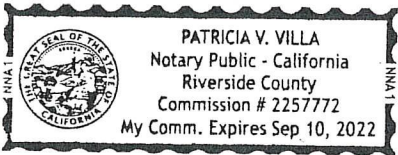

Place Notary Seal and/or Stamp Above

Signature [Handwritten Signature]

Signature of Notary Public

OPTIONAL

Completing this information can deter alteration of the document or fraudulent reattachment of this form to an unintended document.

Description of Attached Document

Title or Type of Document: Easement

Document Date: 6/19/2020 Number of Pages: 6

Signer(s) Other Than Named Above: _____

Capacity(ies) Claimed by Signer(s)

Signer's Name: _____

- Corporate Officer – Title(s): _____
- Partner – Limited General
- Individual Attorney in Fact
- Trustee Guardian of Conservator
- Other: _____

Signer is Representing: _____

Signer's Name: _____

- Corporate Officer – Title(s): _____
- Partner – Limited General
- Individual Attorney in Fact
- Trustee Guardian of Conservator
- Other: _____

Signer is Representing: _____

**CERTIFICATE OF ACCEPTANCE
(Government Code Section §27281)**

THIS IS TO CERTIFY that the interest in real property conveyed by the within instrument to the City of Riverside, a California charter city and municipal corporation, is hereby accepted by the undersigned officer on behalf of the City Council of said City pursuant to authority conferred by Resolution No. 23439 of said City Council adopted May 14th, 2019, and the grantee consents to recordation thereof by its duly authorized officer.

DATED JUNE 26, 2020

CITY OF RIVERSIDE

By: 

David Welch
Community & Economic
Development Director

APPROVED AS TO FORM:

BY: 

CHIEF ASSISTANT CITY ATTORNEY

EXHIBIT "A"
LEGAL DESCRIPTION

Project: Public Utilities Easement
A.P.N.: 132-162-002
Address: 3414 Revere Road

That certain real property located in the City of Riverside, County of Riverside, State of California, being a portion of Lot 37 of Tract No. 6909 as shown by map on file in Book 86, Pages 9 and 10 of Maps, Records of Riverside County, California, described as follows:

The Northeasterly 40.00 feet of the Southeasterly 5.00 feet of said Lot 37.

Area – 200 S.F.

This description was prepared by me or under my direction in conformance with the requirements of the Land Surveyors Act.

Curtis C. Stephens 6/15/20 Prep. 
Curtis C. Stephens, L.S. 7519 Date



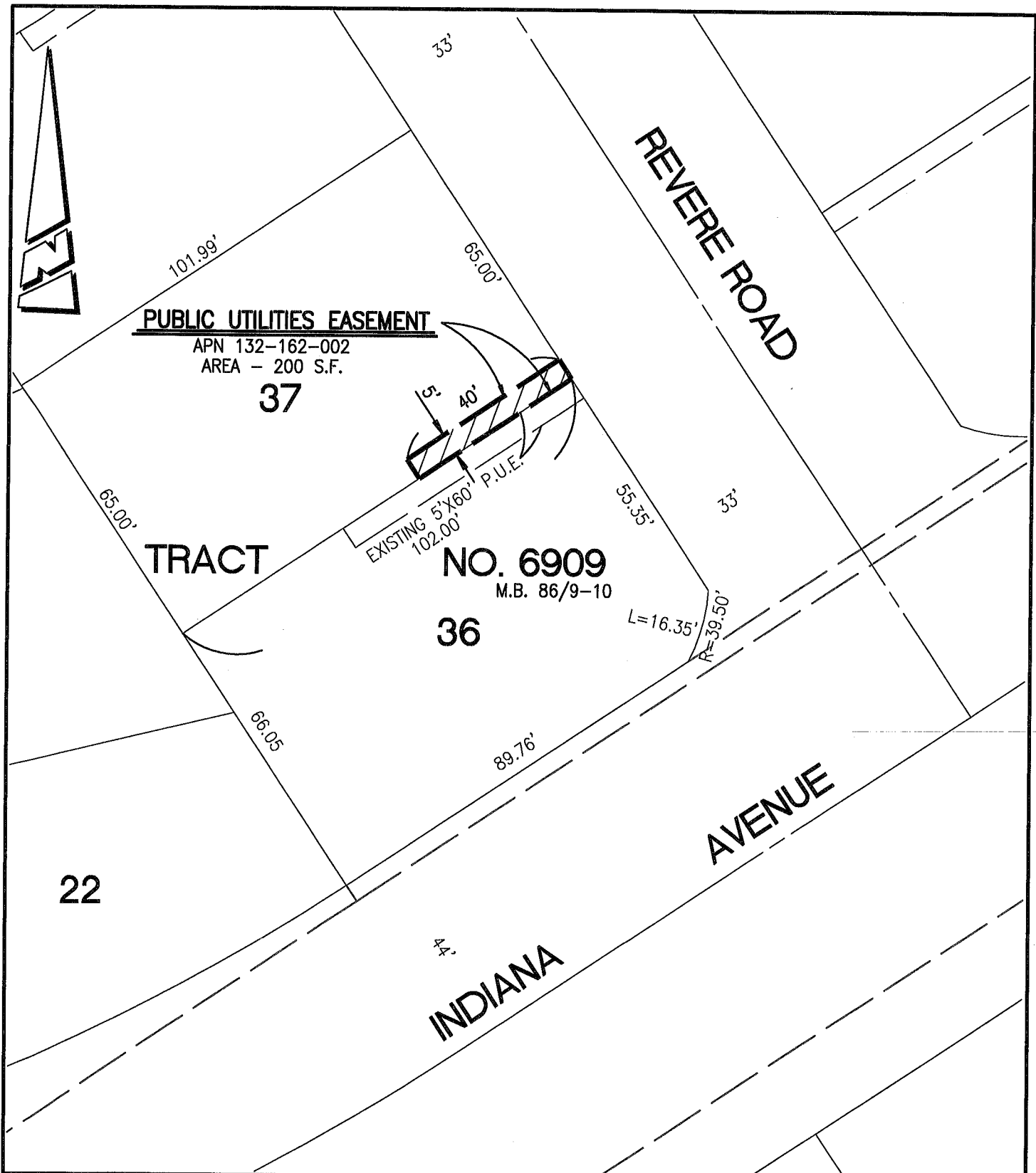

• CITY OF RIVERSIDE, CALIFORNIA •

THIS PLAT IS SOLELY AN AID IN LOCATING THE PARCEL(S) DESCRIBED IN THE ATTACHED DOCUMENT. IT IS NOT A PART OF THE WRITTEN DESCRIPTION THEREIN.

SHEET 1 OF 1

SCALE: 1"=30'

DRAWN BY: CURT

DATE: 6/15/20

SUBJECT: 3414 REVERE ROAD P.U.E. - APN 132-162-002