

When recorded mail to:

City Clerk's Office
City of Riverside
City Hall, 3900 Main Street
Riverside, California 92522

2021-0292284

05/11/2021 03:10 PM Fee: \$ 0.00

Page 1 of 5

Recorded in Official Records
County of Riverside
Peter Aldana
Assessor-County Clerk-Recorder



FREE RECORDING

This instrument is for the benefit of the City of Riverside and is entitled to be recorded without fee (Government Code §6103)

508

FOR RECORDER'S OFFICE USE ONLY

Project: P21-0004 Lot Consolidation
APN's: 209-222-015, -026 & -027
Address: 2825 - 2841 Mulberry Street

D - 17614

GRANT OF EASEMENT

The Housing Authority of the City of Riverside, a public agency, as Grantor(s), FOR VALUABLE CONSIDERATION, receipt of which is hereby acknowledged, do(es) hereby grant to the **CITY OF RIVERSIDE, a California charter city and municipal corporation**, as Grantee, its successors and assigns, an easement and right-of-way for public street and highway purposes, together with all rights to construct and maintain the same, as well as pedestrian walkway facilities, manufactured slopes, utilities, including but not limited to electric energy distribution, transmission and telecommunications facilities, waterline distribution and transmission facilities, sanitary sewers, storm drains, traffic signals and related electrical facilities, gas line facilities, and other improvements consistent with the use as a public street and highway, in, under, upon, over and along that certain real property as described in **EXHIBIT "A"** attached hereto and incorporated herein by this reference, located in the City of Riverside, County of Riverside, State of California.

Dated April 22, 2021

The Housing Authority of the City of Riverside, a public agency

By Al Zelinka, FAICP, Executive Director

Attest Donesia Gause, Authority Secretary

APPROVED AS TO FORM:

By [Signature]
Housing Authority General Counsel

ACKNOWLEDGMENT

A notary public or other officer completing this certificate verifies only the identity of the individual who signed the document to which this certificate is attached, and not the truthfulness, accuracy, or validity of that document.

State of California

County of Riverside } ss

On April 22, 2021, before me, Iesha J Shabazz,

notary public, personally appeared, Al Zelinka and Donesia Gause

who proved to me on the basis of satisfactory evidence to be the person(s) whose name(s) is/are subscribed to the within instrument and acknowledged to me that he/she/they executed the same in his/her/their authorized capacity(ies), and that by his/her/their signature(s) on the instrument the person(s), or the entity upon behalf of which the person(s) acted, executed the instrument.

I certify under PENALTY OF PERJURY under the laws of the State of California that the foregoing paragraph is true and correct.

WITNESS my hand and official seal.

[Signature]
Notary Signature

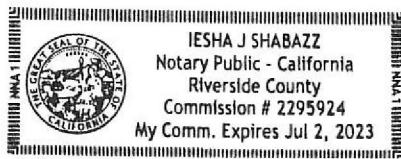

**CERTIFICATE OF ACCEPTANCE
(Government Code Section §27281)**

THIS IS TO CERTIFY that the interest in real property conveyed by the within instrument to the City of Riverside, a California charter city and municipal corporation, is hereby accepted by the undersigned officer on behalf of the City Council of said City pursuant to authority conferred by Resolution No. 23439 of said City Council adopted May 14th, 2019, and the grantee consents to recordation thereof by its duly authorized officer.

DATED April 28, 2021

CITY OF RIVERSIDE

By: 

David Welch
Community & Economic
Development Director

APPROVED AS TO FORM:
BY: 

CHIEF ASSISTANT CITY ATTORNEY

EXHIBIT "A"
LEGAL DESCRIPTION

Project: P21-0004 Lot Consolidation
APN's: 209-222-015, -026 & -027
Address: 2825 – 2841 Mulberry Street

That certain real property located in the City of Riverside, County of Riverside, State of California, described as follows:

The Southeast 3.00 feet Lot 8 and Lot 9 of McMullen Subdivision, as shown map on file in Book 7, page 11 of Maps, Records of Riverside County, California.

Area – 300 S.F. more or less

This description was prepared by me or under my direction in conformance with the requirements of the Land Surveyors Act.

Curtis C. Stephens 4/1/21 Prep. (e)
Curtis C. Stephens, L.S. 7519 Date



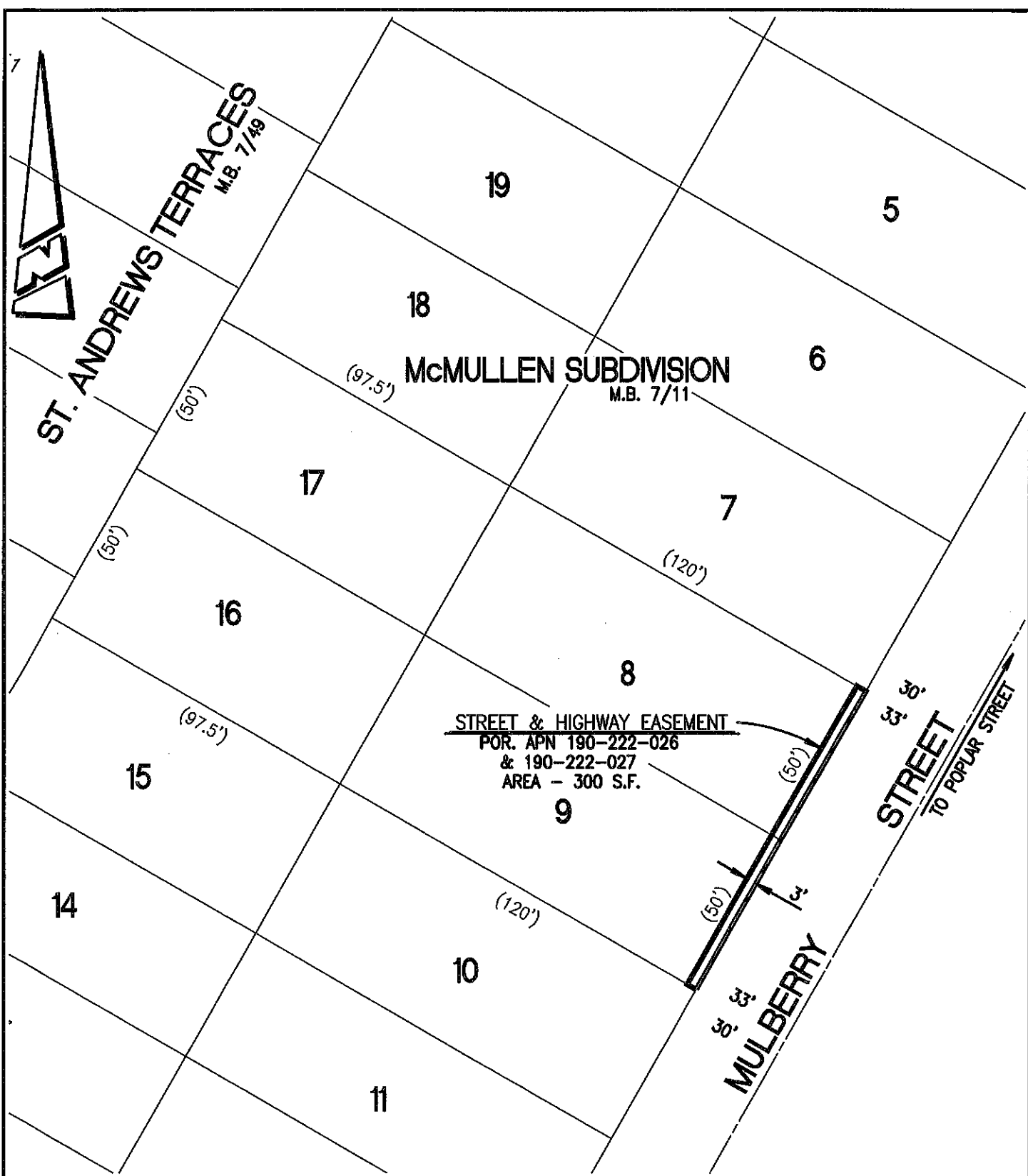

• CITY OF RIVERSIDE, CALIFORNIA •

THIS PLAT IS SOLELY AN AID IN LOCATING THE PARCEL(S) DESCRIBED IN THE ATTACHED DOCUMENT. IT IS NOT A PART OF THE WRITTEN DESCRIPTION THEREIN.

SHEET 1 OF 1

SCALE: 1"=40'	DRAWN BY: CURT	DATE: 6/17/20	SUBJECT: P20-XXXX - STREET & HIGHWAY EASEMENT
---------------	----------------	---------------	---