

When recorded mail to:

City Clerk's Office
City of Riverside
City Hall, 3900 Main Street
Riverside, California 92522

FREE RECORDING

This instrument is for the benefit of the City of Riverside and is entitled to be recorded without fee (Government Code §6103)

2017-0171515

04/28/2017 04:29 PM Fee: \$ 0.00

Page 1 of 5

Recorded in Official Records
County of Riverside
Peter Aldana
Assessor-County Clerk-Recorder



155					R	A	Exam: 782			
Page	DA	PCOR	Misc	Long	RFD	1st Pg	Adtl Pg	Cert	CC	
5									1	
SIZE	NCOR	SMF	NCHG T:			NCHG CC				

FOR RECORDER'S OFFICE USE ONLY

Project: 17-0413
Por. A.P.N.: 211-252-010 & 011
Address: 4460 & 4472 Grove Avenue

D - 17106

GRANT OF EASEMENT

Alejandro H. Serrato, a married man as his sole and separate property, as Grantor(s), FOR VALUABLE CONSIDERATION, receipt of which is hereby acknowledged, do(es) hereby grant to the CITY OF RIVERSIDE, a California charter city and municipal corporation, as Grantee, its successors and assigns, an easement and right-of-way for public street and highway purposes, together with all rights to construct and maintain the same, as well as pedestrian walkway facilities, manufactured slopes, utilities, including but not limited to electric energy distribution and transmission, telecommunications facilities, waterline distribution and transmission facilities, sanitary sewers, storm drains, traffic signals and related electrical facilities, gas line facilities, and other improvements consistent with the use as a public street and highway, in, under, upon, over and along that certain real property as described in EXHIBIT "A" attached hereto and incorporated herein by this reference, located in the City of Riverside, County of Riverside, State of California.

Dated April 20 2017

Alejandro H. Serrato
Alejandro H. Serrato

I am the spouse of **Alejandro H. Serrato**, and I hereby consent and join in granting the easement hereinabove described to the City of Riverside, a California charter city and municipal corporation, as Grantee, and I hereby release and quitclaim any community property interest that I may have in said easement to said Grantee.

Melanie Serrato
(signature)
Melanie Serrato
(print name)

ACKNOWLEDGMENT

A notary public or other officer completing this certificate verifies only the identity of the individual who signed the document to which this certificate is attached, and not the truthfulness, accuracy, or validity of that document.

State of California
County of Riverside } ss

On April 20, 2017, before me, Michelle Olson,
notary public, personally appeared, Alejandro H. Serrato and
melanie Serrato

who proved to me on the basis of satisfactory evidence to be the person(s) whose name(s) is/~~are~~, subscribed to the within instrument and acknowledged to me that he/~~she~~/they executed the same in his/~~her~~/their authorized capacity(ies), and that by his/~~her~~/their signature(s) on the instrument the person(s), or the entity upon behalf of which the person(s) acted, executed the instrument.

I certify under PENALTY OF PERJURY under the laws of the State of California that the foregoing paragraph is true and correct.

WITNESS my hand and official seal.

MO
Notary Signature

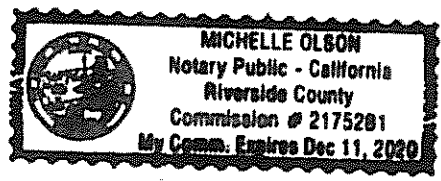

**CERTIFICATE OF ACCEPTANCE
(Government Code Section §27281)**

THIS IS TO CERTIFY that the interest in real property conveyed by the within instrument to the City of Riverside, a California charter city and municipal corporation, is hereby accepted by the undersigned officer on behalf of the City Council of said City pursuant to authority conferred by Resolution No. 21027 of said City Council adopted September 6, 2005, and the grantee consents to recordation thereof by its duly authorized officer.

Dated April 26, 2017

CITY OF RIVERSIDE

By: 
David Welch
Real Property Services Manager

APPROVED AS TO FORM:
BY: 
CHIEF ASSISTANT CITY ATTORNEY

EXHIBIT "A"

POR. A.P.N.: 211-252-010 & 011
Public Street & Highway Esmt.

That certain real property in the City of Riverside, County of Riverside, State of California described as follows:

Parcel "A"

The Northwesterly 8.00 feet of Lot 12 in Block 20 of Santa Fe Tract as shown by Map on file in Book 6 of Maps at Page 14 thereof, Records of San Bernardino County, California.

The above described parcel of land contains 400 square feet, more or less.

Parcel "B"

The Southeasterly 2.00 feet of Lot 12 in Block 20 of Santa Fe Tract as shown by Map on file in Book 6 of Maps at Page 14 thereof, Records of San Bernardino County, California.

The above described parcel of land contains 100 square feet, more or less.

Parcel "C"

The Northwesterly 8.00 feet of Lot 13 in Block 20 of Santa Fe Tract as shown by Map on file in Book 6 of Maps at Page 14 thereof, Records of San Bernardino County, California.

The above described parcel of land contains 400 square feet, more or less.

Parcel "D"

The Southeasterly 2.00 feet of Lot 13 in Block 20 of Santa Fe Tract as shown by Map on file in Book 6 of Maps at Page 14 thereof, Records of San Bernardino County, California.

The above described parcel of land contains 100 square feet, more or less.

This description was prepared by me or under my direction in conformance with the requirements of the Land Surveyors Act.

 4/11/17 Prep. E.V.
Curtis C. Stephens, L.S. 7519 Date



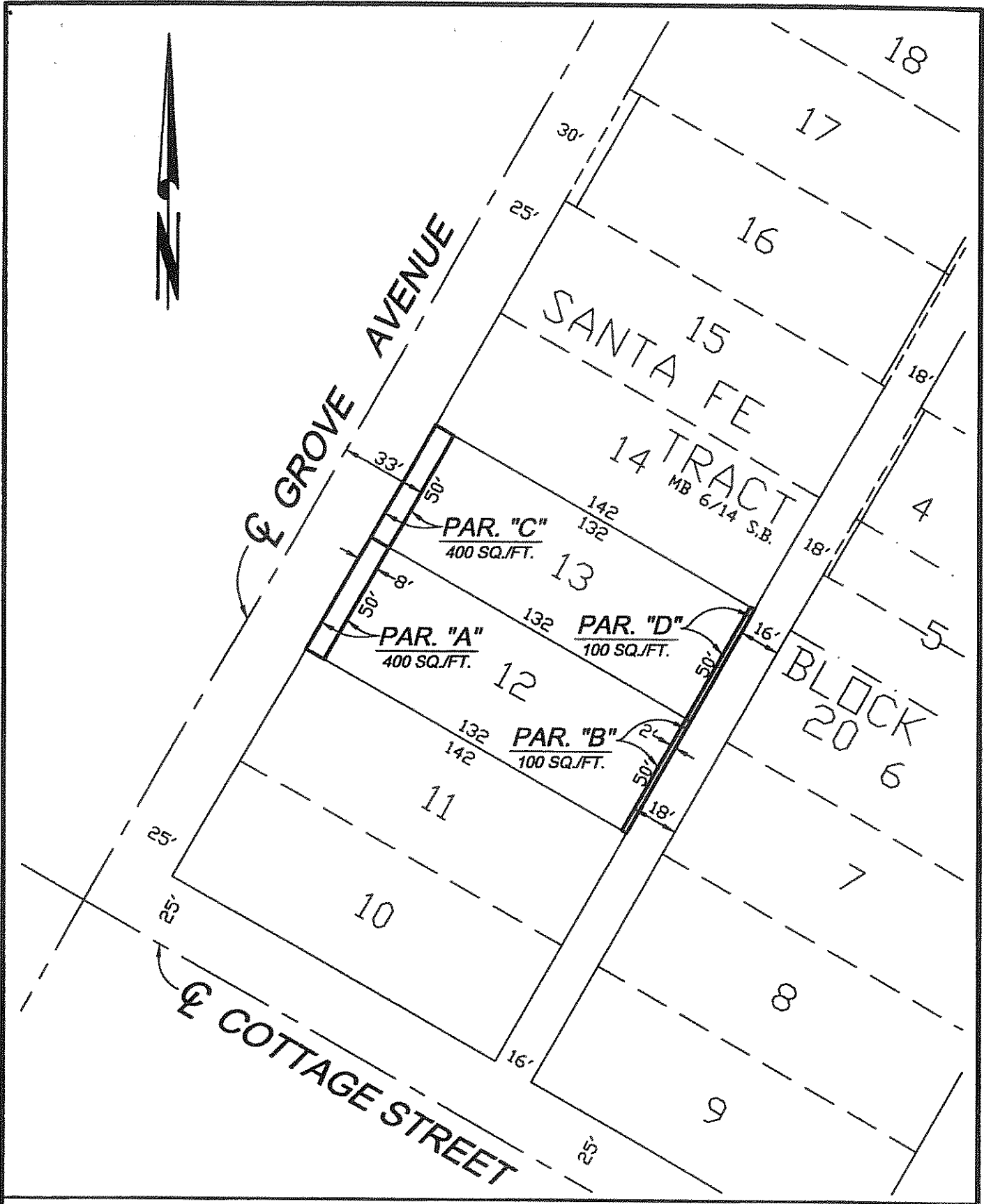

● CITY OF RIVERSIDE, CALIFORNIA ●

THIS PLAT IS SOLELY AN AID IN LOCATING THE PARCEL(S) DESCRIBED IN THE ATTACHED DOCUMENT. IT IS NOT A PART OF THE WRITTEN DESCRIPTION THEREIN.

SHEET 1 OF 1

SCALE: 1"=50'

DRAWN BY: EV

DATE: 4/10/17

SUBJECT: BP17-0413 - RIGHT OF WAY DEDICATION

17.1.01