

When recorded mail to:

City Clerk's Office
City of Riverside
City Hall, 3900 Main Street
Riverside, California 92522

2018-0013735

01/11/2018 01:07 PM Fee: \$ 0.00

Page 1 of 5

Recorded in Official Records
County of Riverside
Peter Aldana
Assessor-County Clerk-Recorder



FREE RECORDING

This instrument is for the benefit of the City of Riverside and is entitled to be recorded without fee (Government Code §6103)

648

FOR RECORDER'S OFFICE USE ONLY

Project: P17-0611
APN: 231-080-005
Address: 3510 Adams St.

D- 17452

EASEMENT

FOR VALUABLE CONSIDERATION, receipt of which is hereby acknowledged, **CALIFORNIA BAPTIST UNIVERSITY**, a California non-profit corporation as Grantor(s), grant(s) to the CITY OF RIVERSIDE, a California charter city and municipal corporation, as Grantee, its successors and assigns, an easement and right-of-way for the construction, reconstruction, maintenance, operation, inspection, repair, replacement, relocation, renewal and removal of **BLANKET ELECTRIC ENERGY DISTRIBUTION AND TELECOMMUNICATION FACILITIES**, together with all necessary appurtenances, in, under, upon, over and along that certain real property described in **EXHIBIT "A"** attached hereto and incorporated herein by this reference, located in the City of Riverside, County of Riverside, State of California.

TOGETHER WITH the right to clear and keep clear said easement and right-of-way from any structures or trees, to enter upon and to pass and repass over and along said real property, and to deposit tools, implements and other material thereon by Grantee, its officers, agents and employees and by persons under contract with said Grantee and their officers, agents and employees, whenever and wherever necessary for the purpose of constructing, reconstructing, maintaining, operating,

inspecting, repairing, replacing, relocating, renewing and removing said **BLANKET ELECTRIC ENERGY DISTRIBUTION AND TELECOMMUNICATION FACILITIES**.

Said **BLANKET ELECTRIC ENERGY DISTRIBUTION AND TELECOMMUNICATION FACILITIES** shall only be constructed in areas outside of existing building footprints, or approved building footprints shown on a plot plan and any subsequent alterations or modifications thereto as approved by the Grantee. Grantor, their successors and assigns agree that all costs associated with the modification or alteration of any constructed **BLANKET ELECTRIC ENERGY DISTRIBUTION AND TELECOMMUNICATION FACILITIES** shall be borne by Grantor.

Dated 11.30.17

CALIFORNIA BAPTIST UNIVERSITY,
a California non-profit corporation

By: _____

Mark Howe

Its: Vice President of Finance and Administration

ACKNOWLEDGMENT

A notary public or other officer completing this certificate verifies only the identity of the individual who signed the document to which this certificate is attached, and not the truthfulness, accuracy, or validity of that document.

State of California

County of RIVERSIDE } ss

On Dec 4, 2017, before me, JULI KAYE PELLEGRENE,
notary public, personally appeared, MARK HOWE

who proved to me on the basis of satisfactory evidence to be the person(s) whose name(s) is/are subscribed to the within instrument and acknowledged to me that he/she/they executed the same in his/her/their authorized capacity(ies), and that by his/her/their signature(s) on the instrument the person(s), or the entity upon behalf of which the person(s) acted, executed the instrument.

I certify under PENALTY OF PERJURY under the laws of the State of California that the foregoing paragraph is true and correct.

WITNESS my hand and official seal.

Juli Kaye Pellegrene
Notary Signature

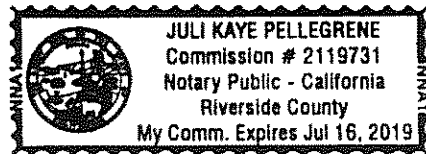

**CERTIFICATE OF ACCEPTANCE
(Government Code Section §27281)**

THIS IS TO CERTIFY that the interest in real property conveyed by the within instrument to the City of Riverside, a California charter city and municipal corporation, is hereby accepted by the undersigned officer on behalf of the City Council of said City pursuant to authority conferred by Resolution No. 21027 of said City Council adopted September 6, 2005, and the grantee consents to recordation thereof by its duly authorized officer.

DATED January 3, 2018

CITY OF RIVERSIDE
David Welch

APPROVED AS TO FORM:

BY: Susan Wilson
ASSISTANT CITY ATTORNEY

By: _____
David Welch
Real Property Services Manager

EXHIBIT "A"
BLANKET EASEMENT

Parcel 2 as shown by Parcel Map on file in Book 4, Page 54, of Parcel Maps, in the City of Riverside, Records of Riverside County, State of California.

Containing 0.469 acres, more or less.

DESCRIPTION APPROVAL:

BY:  11/2/17
DATE

FOR: CURTIS C. STEPHENS, L.S. 7519
CITY SURVEYOR

LOT LINE ADJ.
P-14-0462
DOC. NO.
2015-0351864
REC. 8-7-2015
PARCEL B

PARCEL C

PARCEL 2
PM 4/54
APN 231-080-005
0.469 AC.

LOT LINE ADJ.
P-14-0462
DOC. NO.
2015-0351864
REC. 8-7-2015
PARCEL C

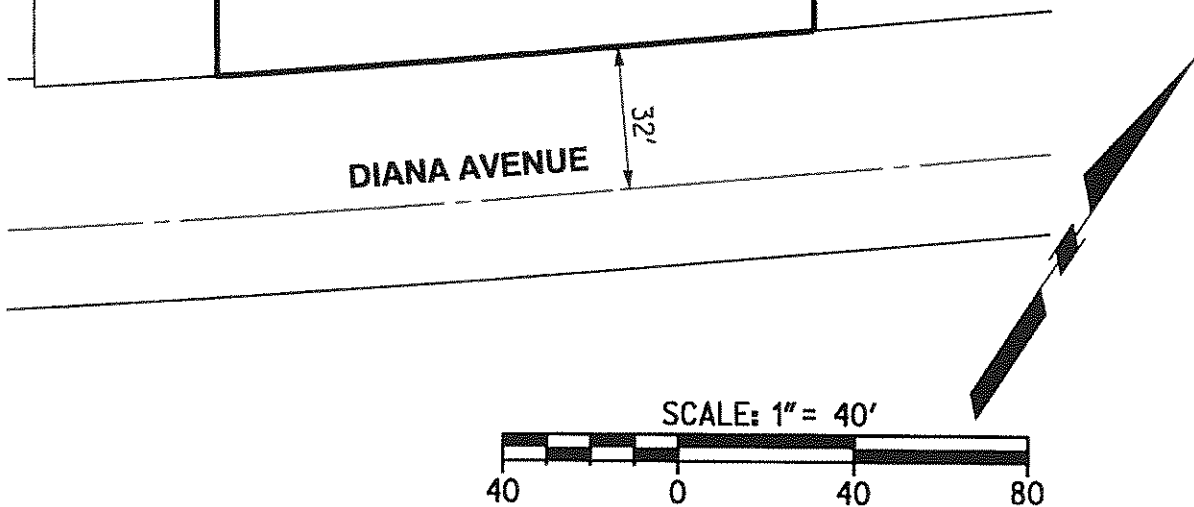

CITY OF RIVERSIDE

THIS PLAT IS SOLELY AN AID IN LOCATING THE PARCEL (S) DESCRIBED IN THE ATTACHED DOCUMENT. IT IS NOT PART OF THE WRITTEN DESCRIPTION THEREIN.

SHEET 1 OF 1

RICK
ENGINEERING COMPANY
Riverside

1770 IOWA AVENUE - SUITE 100
RIVERSIDE, CA 92507
951.782.0707
(FAX)951.782.0723

rickengineering.com

San Diego · Orange · San Luis Obispo · Bakersfield · Sacramento · Phoenix · Tucson

BLANKET EASEMENT

SCALE: 1"=40'

DATE: NOV 7 2017