

GRANT DEED

V. Grant Robinson, Jr., a single man,

(Grantor-Grantor)

FOR A VALUABLE CONSIDERATION, receipt of which is hereby acknowledged,
do OO hereby grant to the CITY OF RIVERSIDE, a municipal corporation, the real
property in the City of Riverside, County of Riverside, State of California, described
as follows:--

That portion of Lot 2 of Bedford Place as shown by map
on file in Map Book 2 at page 10, Records of Riverside
County, California, described as follows:

Beginning at the most easterly corner of said Lot 2,
thence north $60^{\circ} 15' 13''$ west, along the northeasterly
line of said Lot 2 a distance of 39.95 feet;

Thence south $29^{\circ} 41' 47''$ west, a distance of 1.00 foot;

Thence southeasterly and southerly along a curve, con-
cave southwesterly with a radius of 29.00 feet, through
an angle of $73^{\circ} 41' 17''$, an arc length of 37.30 feet to a
point of compound curvature with a curve concave easterly
with a radius of 274.00 feet; the initial radius of said 29.00
feet radius curve bears south $29^{\circ} 41' 47''$ west;

Thence southerly along said 274.00 feet radius curve, through
an angle of $10^{\circ} 21' 33''$, an arc length of 73.24 feet;

Thence south $60^{\circ} 12' 13''$ east, normal to the last mentioned
curve, a distance of 1.00 foot to the southeasterly line
of said Lot 2;

Thence north $29^{\circ} 47' 42''$ east, along said southeasterly
line of said Lot 2, a distance of 99.05 feet to the point
of beginning.

Dated June 24 19 59

S
V. Grant Robinson, Jr.

Recorded 7/2/1959
Book 2502 pg. 468 O.R

Inst. 57521

48" Palm

33 14TH

PLAT

SHOWING LAND TO BE ACQUIRED FOR STREET PURPOSES

St. Lt. Condu. (1/4" Rigid) Lt. Std. -08)

W.M. S.W.

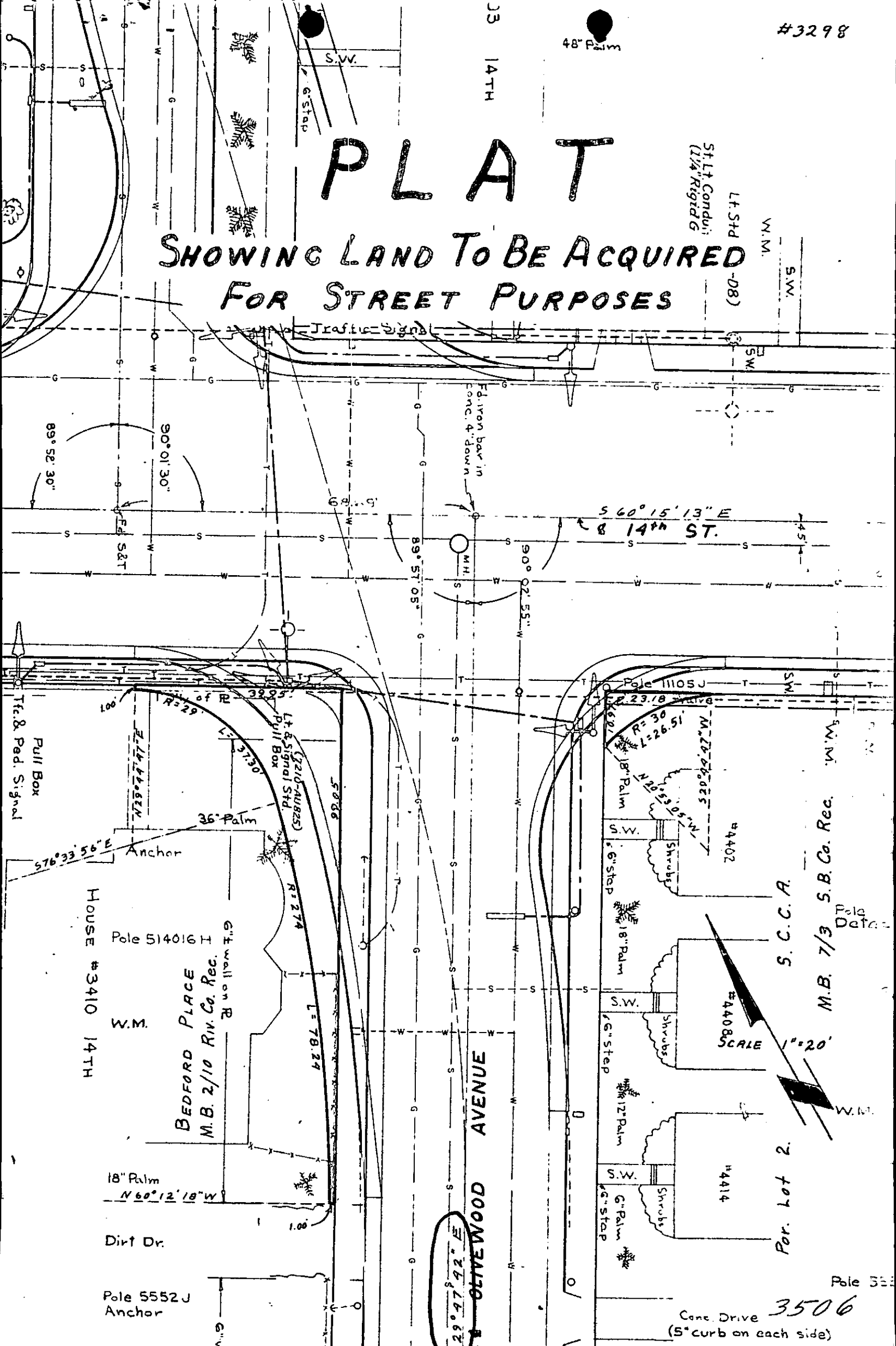

S 60° 15' 13" E
R 14th ST.

HOUSE #3410 14TH

ANCHOR

W.M.

7.7' wall on R

M.B. 2/10 Riv. Co. Rec.

210-AUB25

LT. & Signal Std. Pull Box

36" Palm

R = 274

L = 78.24

S. C. C. A.

M.B. 7/3 S. B. Co. Rec.

Pole Defect

SCALE 1" = 20'

Par. Lot 2.

Conc. Drive 3506 (5" curb on each side)

Pole 5552 J

GREENWOOD AVENUE

Dirt Dr.

Pole 5552 J Anchor

18" Palm N 60° 12' 18" W

16" Step

12" Palm

16" Step

18" Palm

6" Step

18" Palm

Pole 11105 J

90° 02' 55" W

89° 51' 05" S

90° 01' 30" S

89° 52' 30" S

6" Step

S.V.

6" Step

6" Step

6" Step

6" Step

6" Step

6" Step

6" Step

6" Step

6" Step

6" Step

6" Step

6" Step

6" Step

6" Step

6" Step

6" Step

6" Step

6" Step

6" Step

6" Step

6" Step

6" Step

6" Step

6" Step

6" Step

6" Step

6" Step

6" Step

6" Step

6" Step

6" Step