

DONALD

GRANT DEED

Raoul G. Allard and Therese M. Allard, husband and wife;

Arthur H. Bitzberger and Patricia S. Bitzberger, husband and wife,

(Grantors-Grantors)

FOR A VALUABLE CONSIDERATION, receipt of which is hereby acknowledged,
do _____ hereby grant to the CITY OF RIVERSIDE, a municipal corporation, the real
property in the City of Riverside, County of Riverside, State of California, described
as follows:--

The Northeasterly 14 feet of the Southwesterly 33 feet of the South-
easterly 130 feet of the Northwesterly 200 feet of Lot 35, in Block 12
of the Village of Arlington, as shown by map on file in Book 1 of Maps,
page 62 thereof, Records of San Bernardino County, California.

For public street purposes.

Dated Jan. 28 19 60

(S)
Raoul G. Allard

(S)
Therese M. Allard

(S)
Arthur H. Bitzberger

(S)
Patricia S. Bitzberger

Recorded Feb 11, 1960
Book 2633 page 140

Recorded in Bk. 701 Maps, P. 59
 Records of Riverside County
TRACT
 132.75 132.75 132.75 65.42
 132.75 132.75 66.83

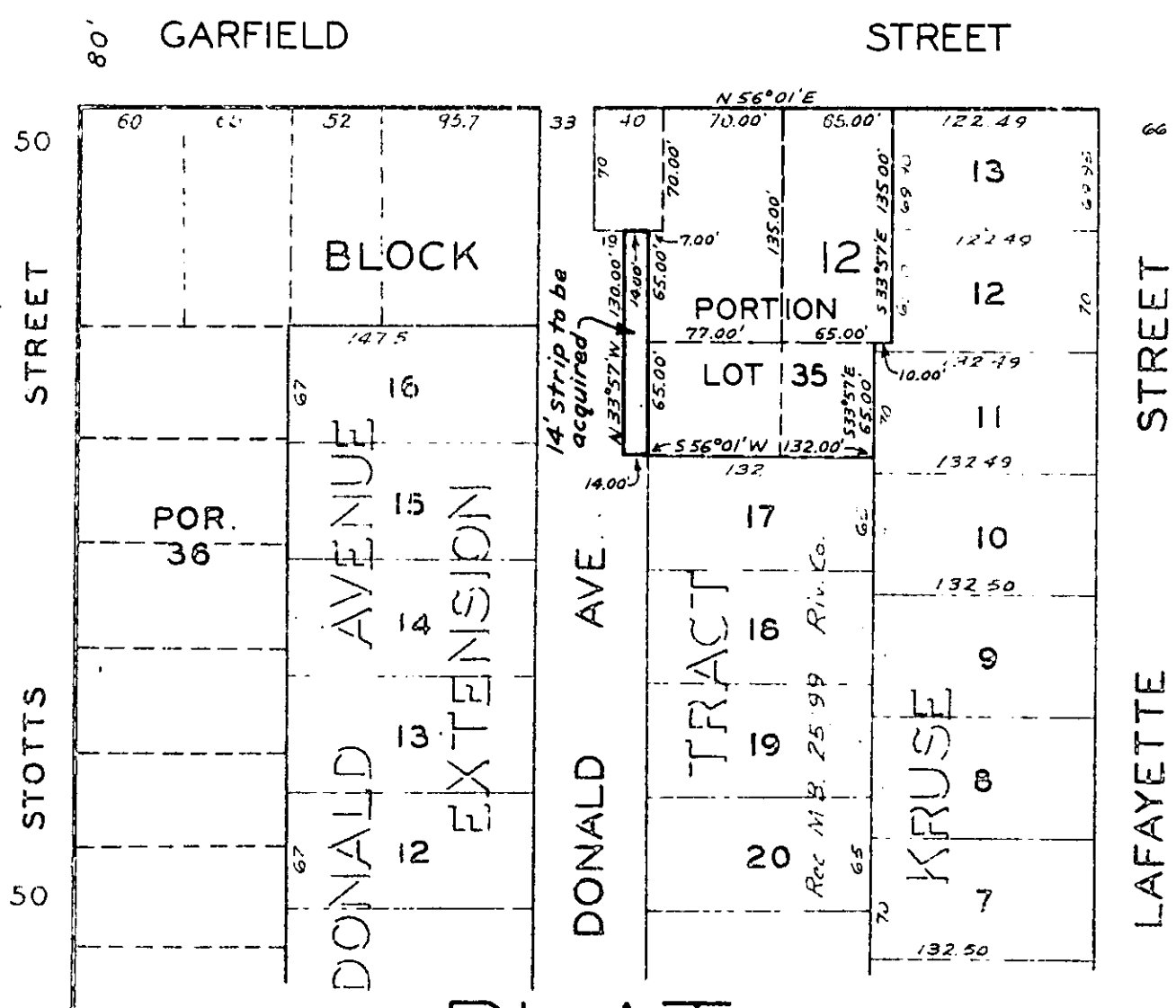

PLAT
 SHOWING LAND TO BE ACQUIRED
 FOR STREET PURPOSES

