

CERTIFICATE OF ACCEPTANCE AND CONSENT TO RECORDATION

THIS IS TO CERTIFY that the interest in real property conveyed by the deed or grant dated January 14, 1960

From G. Lewis Crafts and M. Katherine Crafts

For Portion of Section 34, T2S, R5W, S.B.B. & M.

to the City of Riverside, a municipal corporation, is hereby accepted for and on behalf of said City pursuant to Resolution of the City Council thereof recorded on December 3, 1958 in Book 2374 O.R. page 339 Et Seq. Riverside County Records, and the Grantee hereby consents to recordation of the attached instrument through the undersigned, its duly authorized Property Management Officer.

DATED: 2-19-60

L. H. Harley  
Property Management Officer

15738

City Clerk  
City Hall  
city

4/26 HB

PHOTOSTATED  
COMPARED  
BY CP  
COMPARER

RECEIVED FOR RECORD

FEB 19 1960

30 Min. Post. ( ) o'clock 9 M.  
At Request of

City Clerk  
Recorded in Official Records

BOOK 2640 PAGE 309

Et. Seq., Records of Riverside County, California

Jack A. Vasquez Recorder

INDEXED  
BOOK 2640 PAGE 309

2693

This Document APPROVED AS TO FORM

PLACE INTERNAL REVENUE STAMPS IN THIS SPACE

City Attorney, Riverside, California

3643

Quitclaim Deed (Corporation)

I.R.S. #

G. LEWIS CRAFTS AND M. KATHERINE CRAFTS, his wife

(GRANTOR - GRANTORS)

FOR A VALUABLE CONSIDERATION, receipt of which is hereby acknowledged,

do hereby remise, release and forever quitclaim to

THE CITY OF RIVERSIDE, a Municipal corporation

the real property in the

County of Riverside, State of California, described as follows:

The Northerly five (5) feet of the Southerly 30 feet of the following described property:

The East 65 feet of the South 310 feet of the South half of the West half of the West half of the Southwest one quarter of the Northeast one quarter of Section 34, Township 2 South, Range 5 West, San Bernardino Base and Meridian.

APPROVED AS TO DESCRIPTION

J. F. Martinek Director of Public Works

By Assistant City Engineer

Dated January 14th 1960

G. Lewis Crafts

M. Katherine Crafts

STATE OF CALIFORNIA COUNTY OF

Riverside

SS.

On this January 14, 1960 day of in the year one thousand nine hundred, before me,

Terri J. Mefford

a Notary Public in and for said County and State, personally appeared G. Lewis Crafts and M. Katherine Crafts

known to me to be the President, and

known to me to be the Secretary of the corporation that executed the within instrument, and known to me to be the persons who executed the within instrument on behalf of the corporation there named, and acknowledged to me that such corporation executed the same, and acknowledged to me that such corporation executed the within instrument pursuant to its by-laws or a resolution of its board of directors.

WITNESS my hand and official seal the day and year in this certificate first above written.

(Seal) My Commission Expires

WHEN RECORDED, PLEASE MAIL THIS INSTRUMENT TO

ORDER No. ESCROW No.

SPACE BELOW FOR RECORDER'S USE ONLY

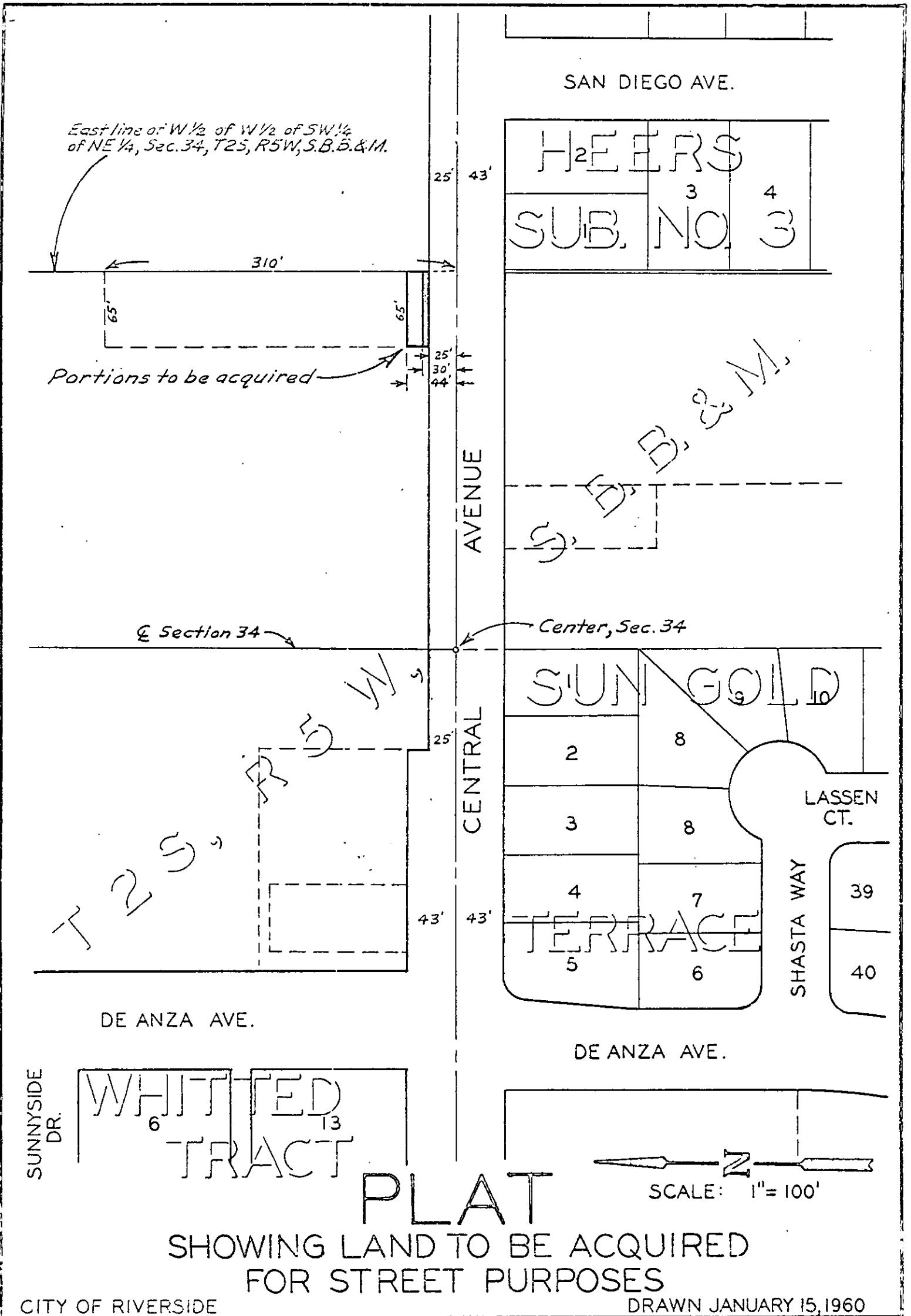

**PLAT**  
 SHOWING LAND TO BE ACQUIRED  
 FOR STREET PURPOSES

CITY OF RIVERSIDE

DRAWN JANUARY 15, 1960

4/26

3693