

PLACE INTERNAL REVENUE STAMPS IN THIS SPACE

Grant Deed

(Individual)

I. R. S. # _____

RIVERSIDE CEMETERY ASSOCIATION

(GRANTOR - GRANTORS)

FOR A VALUABLE CONSIDERATION receipt of which is hereby acknowledged,

Do..... Hereby Grant To CITY OF RIVERSIDE, a municipal corporation

the real property in the.....

County of Riverside, State of California, described as follows:

The Southeast 32.27 ft. of the Northwest 1/4 part of the Northeast one-half of Lot 1, of the lands of the Eastern California Colony Association, as shown by map on file in book 7 page 8 of Maps, San Bernardino County Records.

WITNESSETH that I, _____, County Clerk of said County, do hereby certify that the foregoing is a true and correct copy of the original as the same appears in my office.

Dated December 24 1959

RIVERSIDE CEMETERY ASSOCIATION

Wm. H. L. Reid Pres.

BY: M. C. Jones, Secy.

STATE OF CALIFORNIA
COUNTY OF _____ } SS.

WHEN RECORDED, PLEASE MAIL THIS INSTRUMENT TO

STATE OF CALIFORNIA,
COUNTY OF Plumas Co

Recorded Feb. 26, 1960
Book 2643 page 545

ON THIS 12 day of January, 1960, before me, _____, a Notary Public in and for said County and State, personally appeared _____, known to me to be the person whose name is subscribed to the foregoing instrument, and acknowledged to me to be the author of the same, and that he executed the same for the purposes and consideration therein expressed. I therefore certify that the foregoing instrument is the true and correct copy of the original as the same appears in my office.

ACKNOWLEDGMENT - Corp - 4-12-6-100

Notary Public in and for said County and State.
My Commission Expires _____ 1960

672.13'

N. Line Lot 159, S.C.C.A. - also
N. Line Lot 2, Blk B, Lots 4 & 21 Blk 6,
Lot 16, Blk 1, RUBIDOUX HEIGHTS.

Fd. 1 1/2 I.P. MAJ. R E 1312
for N.E. Cor. Lot 159, S.C.C.A. -
also N.E. Cor. Lot 16, Blk 1 of
RUBIDOUX HEIGHTS

Subdivision

PORTION TO
BE ACQUIRED

Proposed

6

BRAEMAR
PLACE

Proposed
Street

AVENUE
PALM

TEQUESQUITE AVE.

LOT 159
TEQUESQUITE AVE.
S. 5.73° 57' W. 976.70'

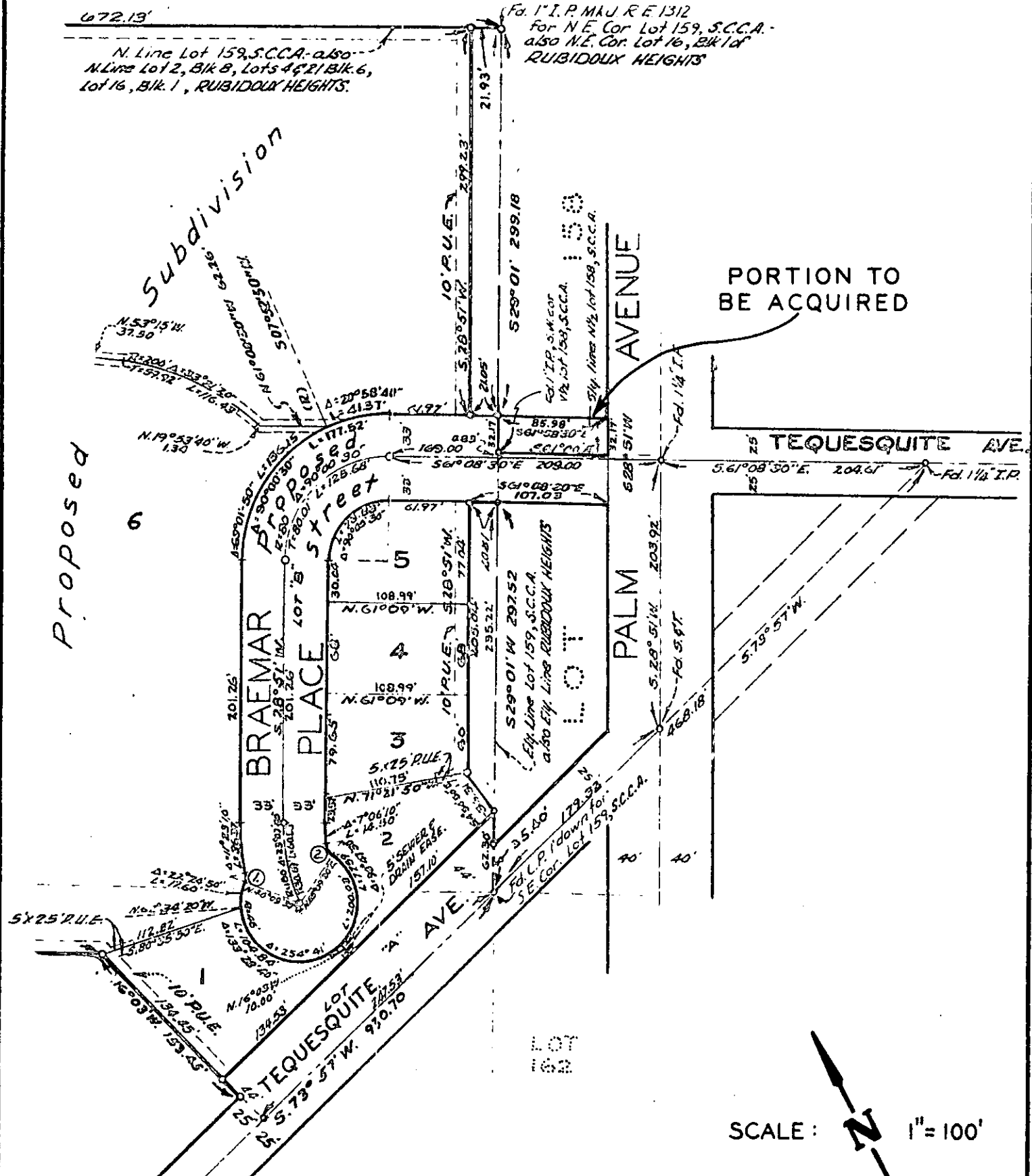

PLAT

SHOWING LAND TO BE ACQUIRED FOR STREET PURPOSES