

GRANT DEED

Bealie C. Barnes and Eleanor Barnes, husband and wife,

(Grantor-Grantors)

FOR A VALUABLE CONSIDERATION, receipt of which is hereby acknowledged,  
do \_\_\_ hereby grant to the CITY OF RIVERSIDE, a municipal corporation, the real  
property in the City of Riverside, County of Riverside, State of California, described  
as follows:--

The Westerly 17.00 feet of the Southeast one-quarter of the Northeast one-  
quarter of the Southeast one-quarter of Section 24, Township 2 South, Range  
5 West, San Bernardino Base and Meridian.

EXCEPTING the Southerly 33 feet thereof.

For public street purposes.

Dated March 22 19 60

(S)  
Bealie C. Barnes

(S)  
Eleanor Barnes

Recorded April 8, 1960

Book 2671 page 368

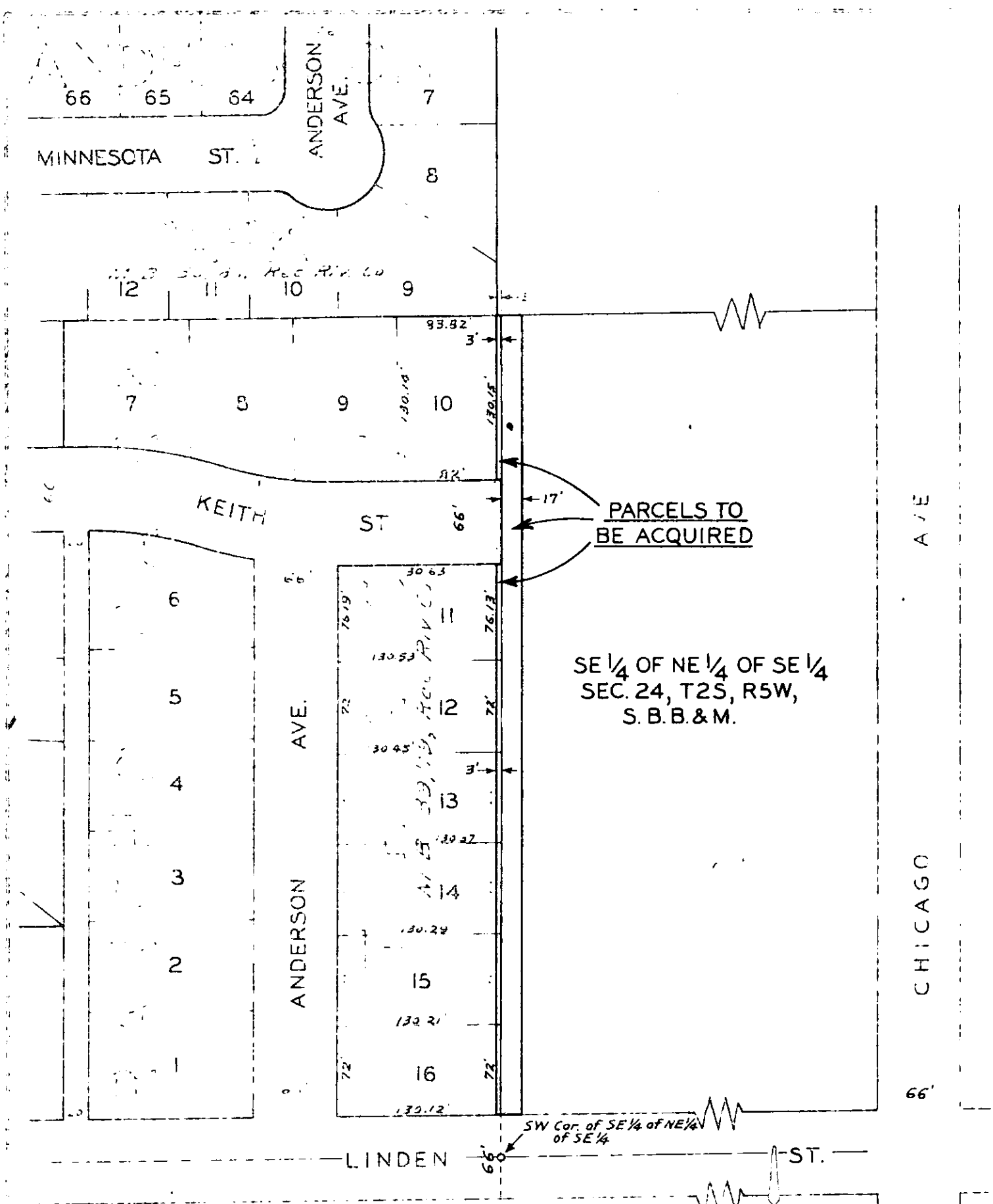

PLAT

SHOWING LAND TO BE ACQUIRED FOR STREET PURPOSES

PESTER 2/10/60

CITY OF RIVERSIDE

DRAWN MARCH 15, 1960