

E A S E M E N T

THIS INSTRUMENT, made this 22nd day of April 1960, by and between SIGURD C. HANSON, party of the first part, and the CITY OF RIVERSIDE, a Municipal Corporation, in the County of Riverside, State of California, party of the second part; WITNESSETH:

THAT in consideration of the sum of One Dollar lawful money of the United States to the party of the first part in hand paid by the party of the second part receipt whereon is hereby acknowledged. Said party of the first part does by these presents grant unto the party of the second part its successors and assigns, a right-of-way and easement for the construction, maintenance, operation, inspection, and repair of a domestic water line and appurtenances for the operation of the domestic water system in that certain property situated in the County of Riverside, State of California described as follows:

The westerly 5 feet of Lot 77 of Riverside Riviera #2, as recorded in Book 36, page 68 of Maps, Records of Riverside County, California.

TOGETHER WITH right of entry upon said premises over and across which said easement and right-of-way is granted for the purpose of installing, maintaining and repairing domestic water line and appurtenances, and to enjoy the said use of easement and right-of-way free and clear of buildings, trees, and other obstructions.

IN WITNESS WHEREOF the said party of the first part has hereunto set his hand the day and year first above written.

Sigurd C. Hansen

STATE OF CALIFORNIA) ss
COUNTY OF RIVERSIDE)

On this _____ day of _____, 1960, before me the undersigned, a Notary Public in and for said County, personally appeared _____ known to me to be the person whose name is subscribed to the foregoing instrument and acknowledged that he executed the same.

WITNESS my hand and Official Seal

Approved as to Description:

Public Utilities Director

*Recorded April 29, 1960
Book 2684 pg. 592 O.R.*

Approved as to Form:

City Attorney
City of Riverside

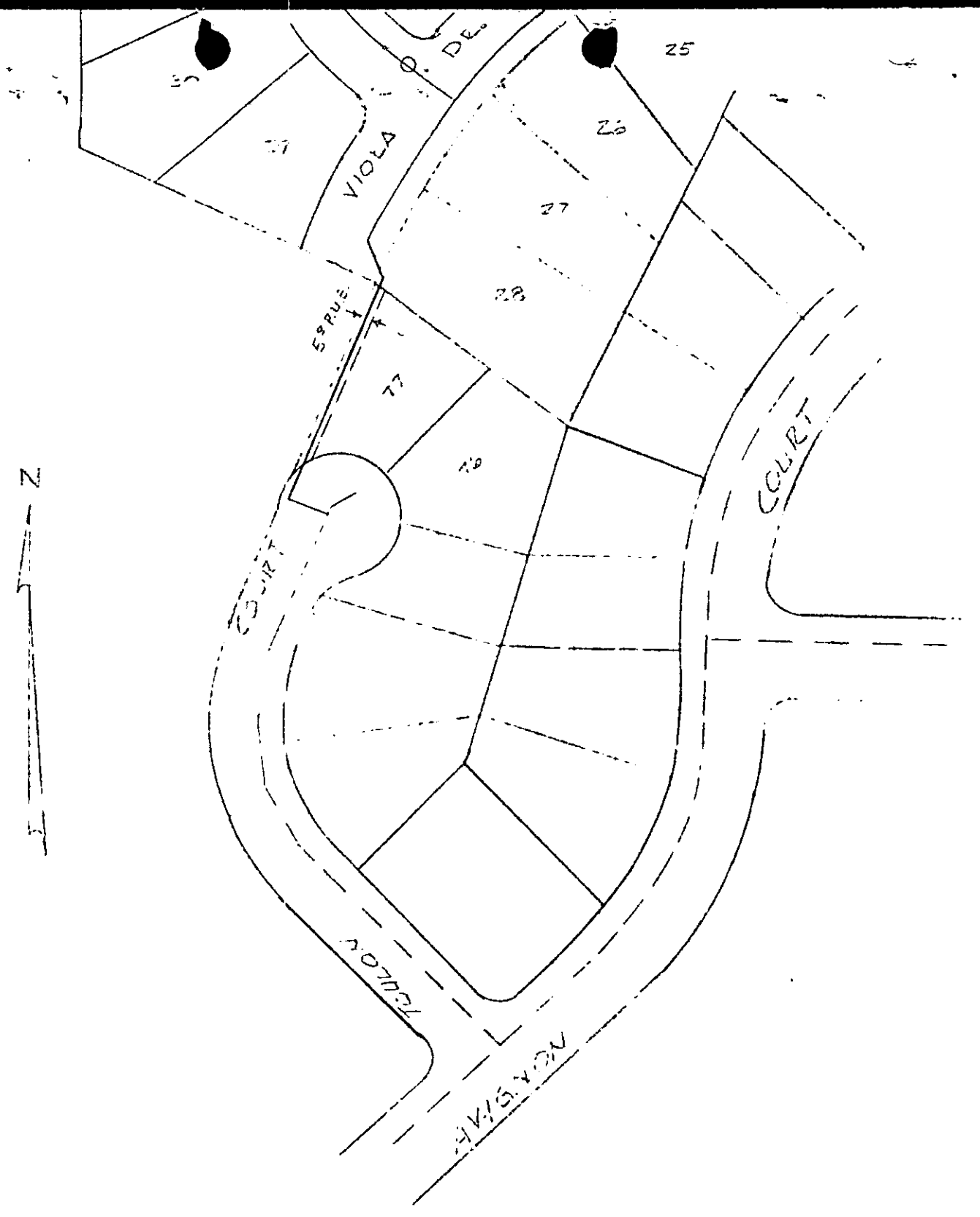

21-260-00-000-1-02

SCALE 1" = 100'	DRAWN G.C.	CITY OF RIVERSIDE DEPARTMENT OF PUBLIC UTILITIES	W	DRAWING NO.
DATE 3-22-00	APPROVED		DEPT.	3702