

RECORDING REQUESTED BY:

AFTER RECORDING MAIL TO:

ABOVE SPACE FOR RECORDER'S USE

# GRANT DEED

APR I.R.S. \$.....

WILLIAM H. WADDELL AND VALORIE H. WADDELL, Husband and Wife, and R. E. WADDELL AND GERTRUDE J. WADDELL, Husband and Wife

FOR A VALUABLE CONSIDERATION HEREBY GRANT TO  
CITY OF RIVERSIDE

the real property in the County of Riverside  
California, described as:

, State of

The Northerly rectangular 11.00 feet of the Southerly rectangular 44.00 feet of the Easterly rectangular 56.00 feet of the Southwest quarter of the Southeast quarter of the Southeast quarter of Section 32, Township 2 South, Range 5 West, San Bernardino Base and Meridian.

Dated: February 10, 1960

*R. E. Waddell*  
R. E. Waddell

*William H. Waddell*  
William H. Waddell  
*Gertrude J. Waddell*  
Gertrude J. Waddell  
*Valorie H. Waddell*  
Valorie H. Waddell

STATE OF CALIFORNIA )  
COUNTY OF Riverside )

On March 21, 1960

, before me, the undersigned, a Notary Public in and for said County and State, personally appeared William H. Waddell, Gertrude J. Waddell, R. E. Waddell & Valorie H. Waddell known to me to be the persons whose names are subscribed to the within instrument and acknowledged that they executed the same. WITNESS my hand and official seal

*Alan S. Davis*  
Notary Public in and for said County and State

My Comm. Expires 12/31/1964

PLACE INTERNAL REVENUE STAMPS IN THIS SPACE

*Recorded May 20, 1960*  
*Book 2700 pg 523 O.R.*

GRANADA STREET

WESTERN HOMES TRACT

73 72 71 70 69 68 67 66 65 64 63 62

M.B. 24/16,17, REC. Riv. Co.  
N 89°45'20"E

PROPOSED

PORTION OF 1/2 OF 1/2 OF SE 1/4, SEC. 32,  
T2S, R5W, S.B.B. & M.

SUBDIVISION

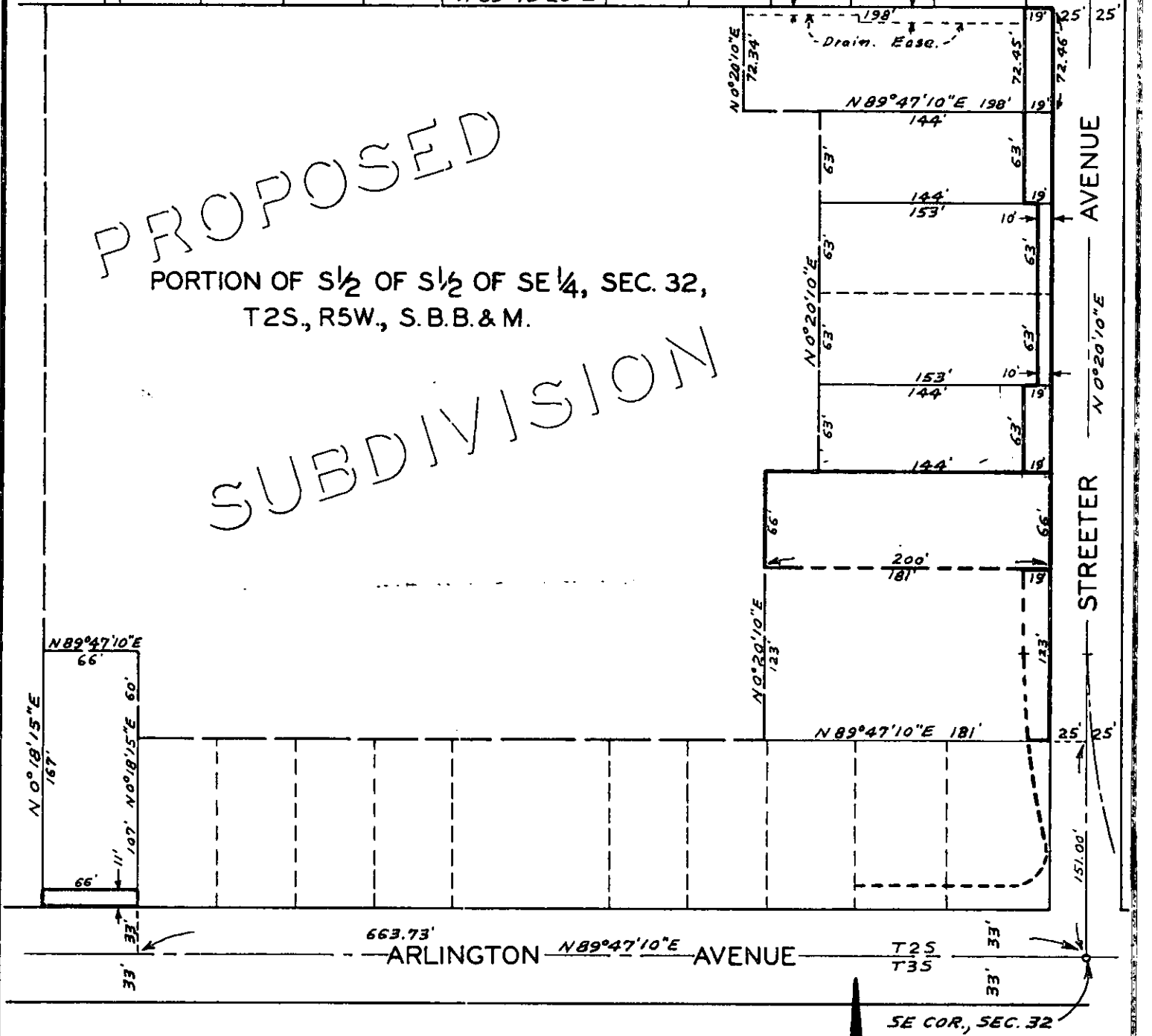

SCALE: N 1" = 100'

PLAT

SHOWING LAND TO BE ACQUIRED & DEDICATED  
FOR STREET PURPOSES

CITY OF RIVERSIDE

DRAWN FEBRUARY 15, 1960

3712