

1211A

GRANT DEED

LUELLA A. BRIDENSTINE, a widow;

E. J. NEEL and VELMA O. NEEL, husband and wife,

(Grantor - Grantors)

FOR A VALUABLE CONSIDERATION, receipt of which is hereby acknowledged, do _____ hereby grant to the CITY OF RIVERSIDE, a municipal corporation, the real property in the City of Riverside, County of Riverside, State of California, described as follows: --

The Northerly 8.00 feet of the Southerly 33.00 feet of the Westerly 133.20 feet of the Southwest quarter of the Northeast quarter of the Southwest quarter of Section 33, Township 2 South, Range 5 West, San Bernardino Base and Meridian.

For public street purposes.

Dated July 5 1960

(S)
LUELLA A. BRIDENSTINE

(S)
E. J. NEEL

(S)
VELMA O. NEEL

RECORDED Jul. 18, 1960
BOOK 2733 PAGE 591
OFFICIAL RECORDS, RIV. CO.
INSTRUMENT NO. 63550

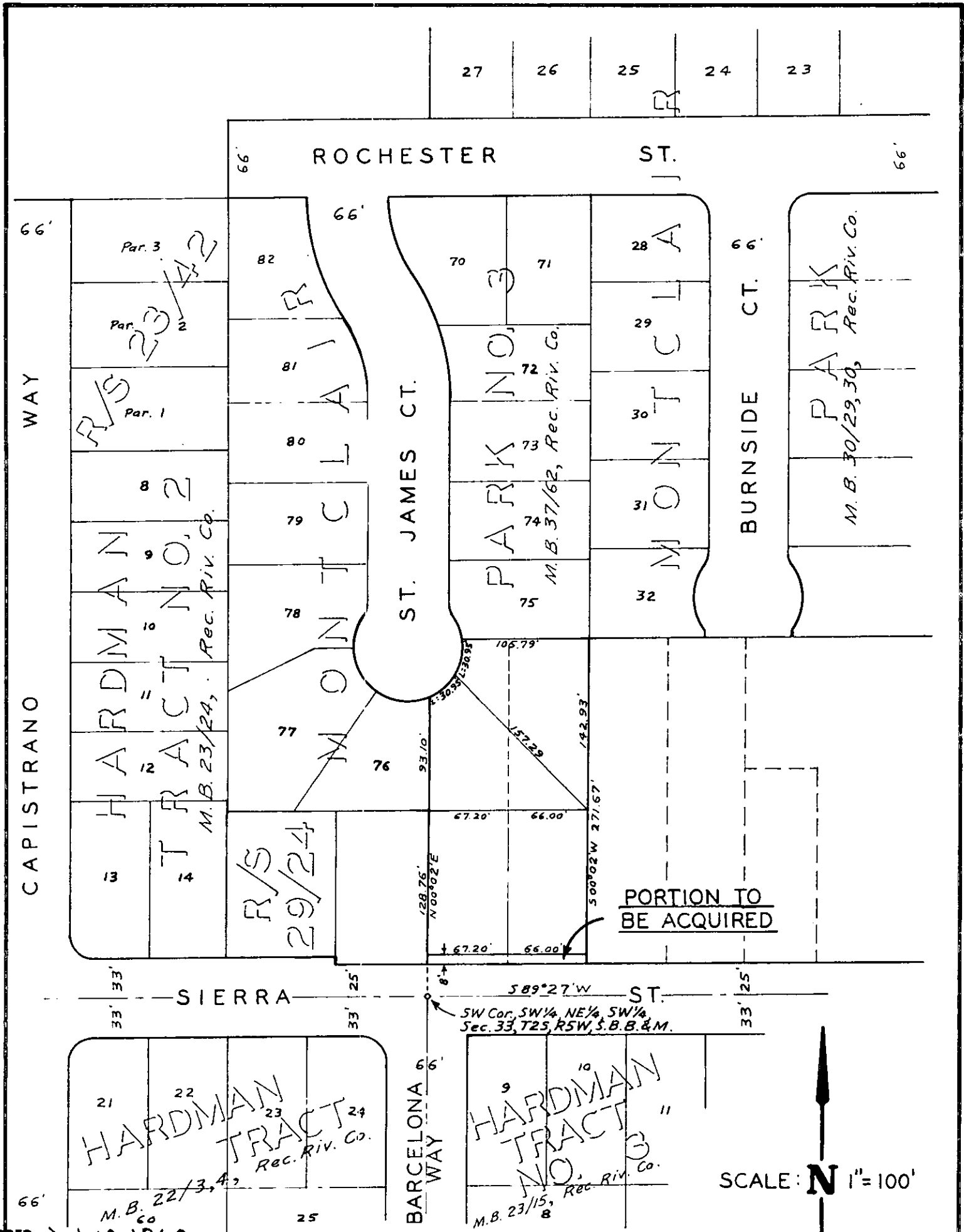

RECORDED Jul. 18, 1960

BOOK 2733 PAGE 591

OFFICIAL RECORDS, RIV. CO.

INSTRUMENT NO. 63550

PLAT

SHOWING LAND TO BE ACQUIRED FOR STREET PURPOSES

CITY OF RIVERSIDE

DRAWN JUNE 17, 1960

SCALE: N 1" = 100'

