

JURUPA

GRANT DEED

CARL L. GRANT and VIRGINIA M. GRANT, husband and wife,

~~(Grantor~~ - Grantors)

FOR A VALUABLE CONSIDERATION, receipt of which is hereby acknowledged, do \_\_\_\_\_ hereby grant to the CITY OF RIVERSIDE, a municipal corporation, the real property in the City of Riverside, County of Riverside, State of California, described as follows: --

That portion of Lot 249 of Lands of the Southern California Colony Association, as shown by map on file in Book 7 of Maps at page 3 thereof, Records of San Bernardino County, California, more particularly described as follows:

Beginning at the Northeast corner of Lot 4 as shown on map of Nogales Tract on file in Book 9 of Maps at page 7 thereof, Records of Riverside County, California; thence Easterly, along the Southerly line of Jurupa Avenue, 66 feet in width, 229.33 feet; thence Southerly, parallel with the Easterly line of said Nogales Tract, 11.00 feet; thence Westerly, parallel with the Southerly line of Jurupa Avenue, 229.33 feet to the Easterly line of said Nogales Tract; thence Northerly, along said Easterly line, 11.00 feet to the point of beginning.

EXCEPTING THEREFROM the Westerly 90.00 feet thereof.

For public street purposes.

Dated July 5 1960

(S)  
\_\_\_\_\_  
Carl L. Grant  
(S)  
\_\_\_\_\_  
Virginia M. Grant  
\_\_\_\_\_  
\_\_\_\_\_  
\_\_\_\_\_

RECORDED Jul 25, 1960  
BOOK 2737 PAGE 416  
OFFICIAL RECORDS, RIV. CO.  
INSTRUMENT NO. 65704

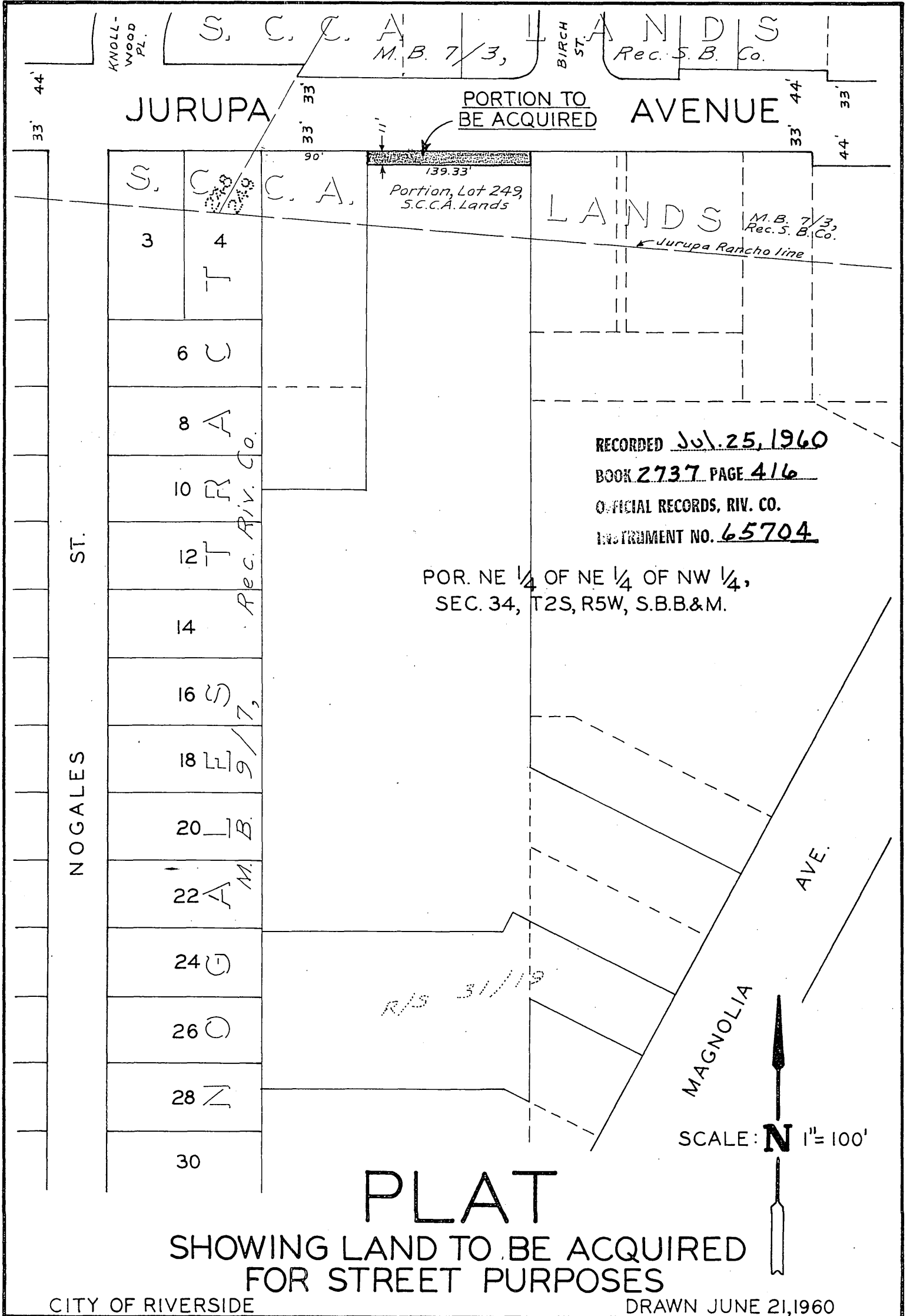

JURUPA

AVENUE

PORTION TO BE ACQUIRED

LANDS

RECORDED Jul. 25, 1960  
 BOOK 2737 PAGE 416  
 OFFICIAL RECORDS, RIV. CO.  
 INSTRUMENT NO. 65704

POR. NE 1/4 OF NE 1/4 OF NW 1/4,  
 SEC. 34, T2S, R5W, S.B.B.&M.

MAGNOLIA  
 AVE.  
 SCALE: **N** 1" = 100'

PLAT  
 SHOWING LAND TO BE ACQUIRED  
 FOR STREET PURPOSES

CITY OF RIVERSIDE

DRAWN JUNE 21, 1960