

W. S. H.

GRANT DEED

MAYBELLE B. WALL, a widow,

(Grantor - ~~Grantors~~)

FOR A VALUABLE CONSIDERATION, receipt of which is hereby acknowledged, do es hereby grant to the CITY OF RIVERSIDE, a municipal corporation, the real property in the City of Riverside, County of Riverside, State of California, described as follows: --

Those portions of the Northwest quarter of the Southwest quarter of Section 14, Township 3 South, Range 5 West, S.B.B. & M., described as follows:

PARCEL NO. 1 -

The Westerly 44 feet of said Northwest quarter of the Southwest quarter of said Section 14;

EXCEPTING THEREFROM the Southerly 650 feet thereof;

ALSO EXCEPTING THEREFROM the Northerly 25 feet thereof;

PARCEL NO. 2 -

The Westerly 55 feet of the Northerly 425 feet of the Southerly 650 feet of said Northwest quarter of the Southwest quarter of said Section 14;

PARCEL NO. 3 -

The Westerly 60 feet of the Southerly 225 feet of said Northwest quarter of the Southwest quarter of said Section 14;

Containing a total area of approximately 1.500 acres.

For public street purposes.

Dated July 18 1960

(5)

Maybelle B. Wall

RECORDED Jul. 29, 1960

BOOK 2740 PAGE 347

OFFICIAL RECORDS, RIV. CO.

INSTRUMENT NO. 67117

RECORDED Jul 29, 1960
BOOK 2740 PAGE 347
OFFICIAL RECORDS, RIV. CO.
INSTRUMENT NO. 67117

PLAT

SHOWING LAND TO BE ACQUIRED
FOR STREET PURPOSES

SCALE: 1" = 50'

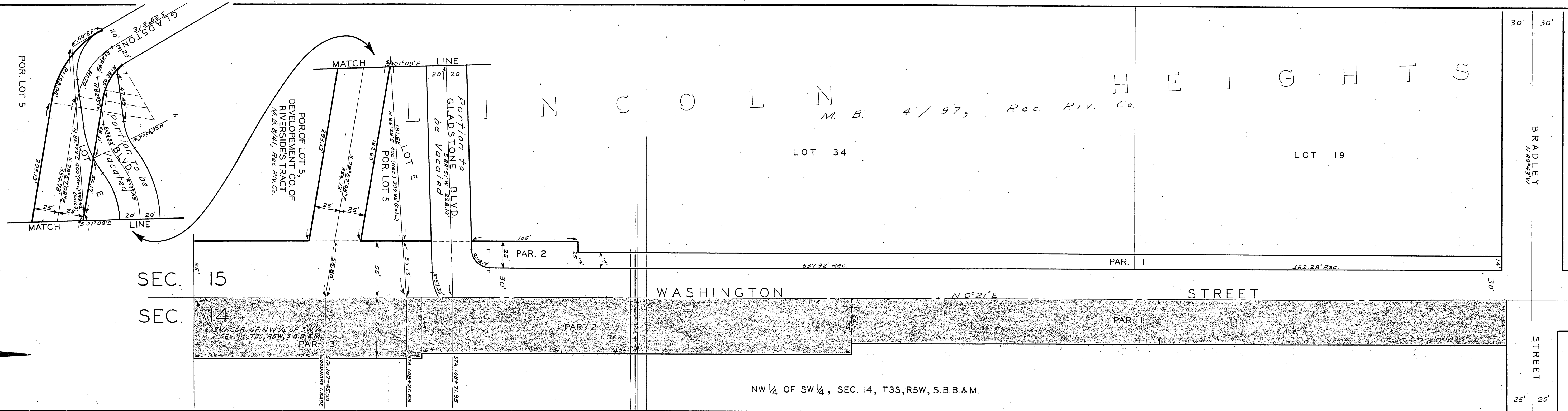

NW 1/4 OF SW 1/4, SEC. 14, T3S, R5W, S.B.B. & M.

SEC. 15
SEC. 14

WASHINGTON STREET

STREET

STREET

BRADLEY

30'

25'

30'

30'

30'

30'

30'

30'

30'

30'

30'

362.28' Rec.

637.92' Rec.

PAR. 2

PAR. 1

PAR. 2

PAR. 1

POR OF LOT 5,
DEVELOPMENT CO. OF
RIVERSIDE'S TRACT
M.B. 8/41, Rec. Riv. Co.

Portion to
GLADSTONE
BLVD.
be vacated

LOT E
POR. LOT 5

LOT 34

LOT 19

M. B. 4 / 97, Rec. Riv. Co.

U
S
H
I
T
E
L
I
G
H
T

POR. LOT 5

MATCH

LINE

MATCH

LINE

LOT

LOT

LOT

LOT

LOT

LOT

LOT

LOT

LOT

LOT

LOT

LOT

LOT

LOT

LOT

LOT

LOT

LOT

LOT

LOT