

GRANT DEED

EDNA MAY BESSOLO, A married woman

MARY ALA MANION, A married woman

\_\_\_\_\_  
(Grantor - Grantors)

FOR A VALUABLE CONSIDERATION, receipt of which is hereby acknowledged,  
do \_\_\_\_\_ hereby grant to the CITY OF RIVERSIDE, a municipal corporation,  
the real property in the City of Riverside, County of Riverside, State  
of California, described as follows: --

The northwesterly 4.00 feet of the north-  
easterly 65.00 feet of Lot 2, Block 28 of lands  
of the Riverside Land and Irrigating Company,  
as shown by map on file in Book 1, Page 70 of  
Maps, Records of San Bernardino County, California.

For public street purposes.

Dated July 15 1960

(S)  
\_\_\_\_\_  
Edna May Bessolo  
(S)  
\_\_\_\_\_  
Mary Ala Manion  
\_\_\_\_\_  
\_\_\_\_\_  
\_\_\_\_\_

RECORDED Jul. 29, 1960  
BOOK 2741 PAGE 59  
OFFICIAL RECORDS, RIV. CO.  
INSTRUMENT NO. 67390

# PLAT

SHOWING LAND TO BE ACQUIRED  
FOR STREET PURPOSES

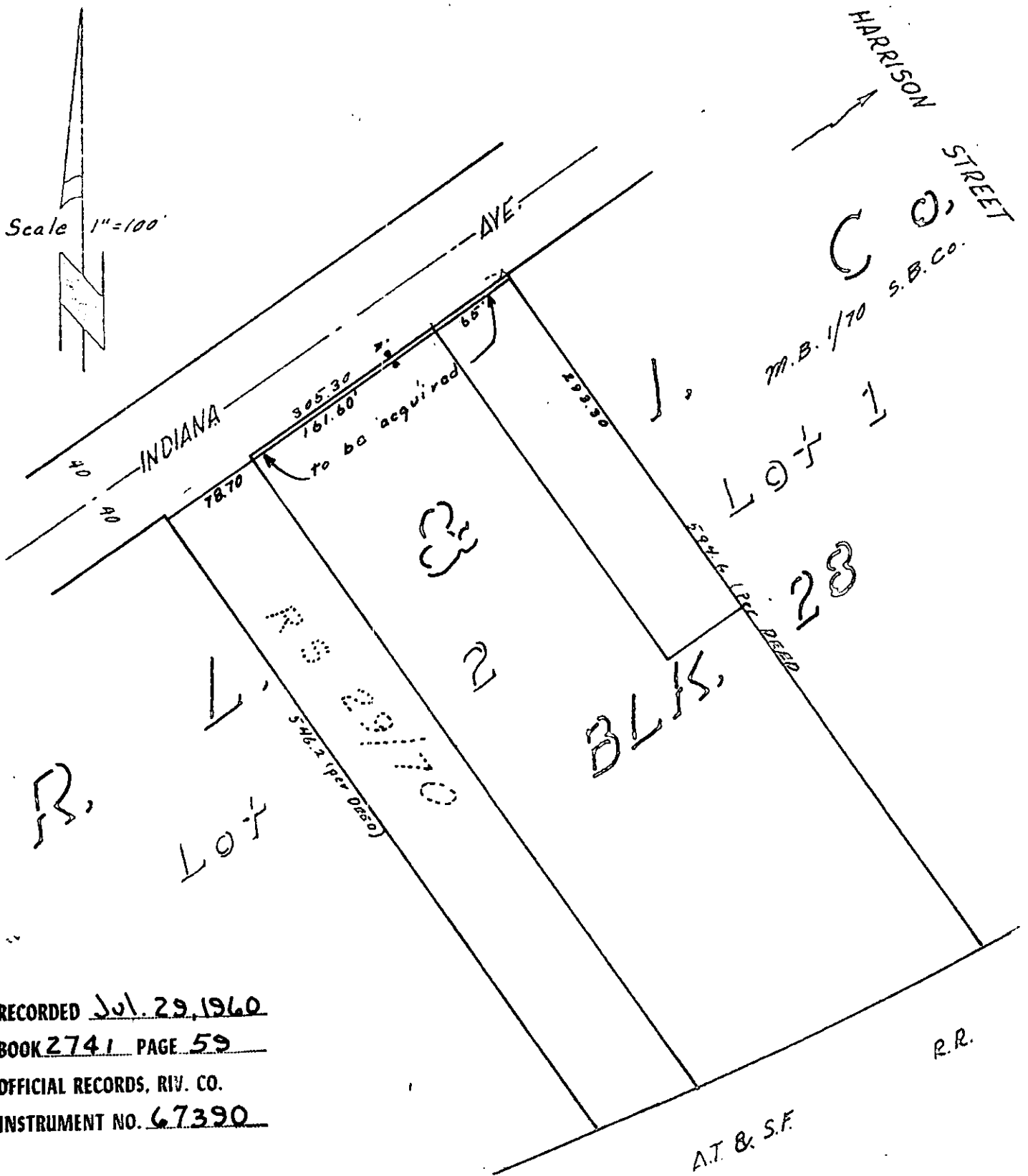

RECORDED Jul. 29, 1960  
BOOK 2741 PAGE 59  
OFFICIAL RECORDS, RIV. CO.  
INSTRUMENT NO. 67390