

J... ..

GRANT DEED

FRANKLIN J. DAILEY & FLORENCE DAILEY, husband and wife;  
CARL L. ECKHART & GRACE E. ECKHART, husband and wife;  
ELMER H. OLSON & WINONA A. OLSON, husband and wife;  
ROBERT M. ZWEIG & DOLORES R. ZWEIG, husband and wife;  
CHARLES A. FIELD & MARY E. FIELD, husband and wife;  
J. DEE LANSING & PEARL LANSING, husband and wife, (Grantor - Grantors)

FOR A VALUABLE CONSIDERATION, receipt of which is hereby acknowledged,  
do \_\_\_\_\_ hereby grant to the CITY OF RIVERSIDE, a municipal corporation,  
the real property in the City of Riverside, County of Riverside, State  
of California, described as follows: --

The southwesterly rectangular 4.00 feet of the northwesterly rectangular  
60.00 feet of Lot 13, Block 13 of Lands of the Riverside Land and Irrigating  
Company as shown by map on file in Book 1, page 70 of Maps, Records of  
San Bernardino County, California.

For public street purposes.

Dated SEPT. 28 19 60

(S) \_\_\_\_\_  
Franklin J. Dailey  
(S) \_\_\_\_\_  
Florence Dailey  
(S) \_\_\_\_\_  
Carl L. Eckhart  
(S) \_\_\_\_\_  
Grace E. Eckhart  
(S) \_\_\_\_\_  
Elmer H. Olson  
(S) \_\_\_\_\_  
Winona A. Olson  
(S) \_\_\_\_\_  
Robert M. Zweig  
(S) \_\_\_\_\_  
Dolores R. Zweig  
(S) \_\_\_\_\_  
Charles A. Field  
(S) \_\_\_\_\_  
Mary E. Field  
(S) \_\_\_\_\_  
J. Dee Lansing  
(S) \_\_\_\_\_  
Pearl Lansing

RECORDED OCT. 7, 1960  
BOOK 2779 PAGE 385  
OFFICIAL RECORDS, ETC. CO.  
INSTRUMENT NO. 87304

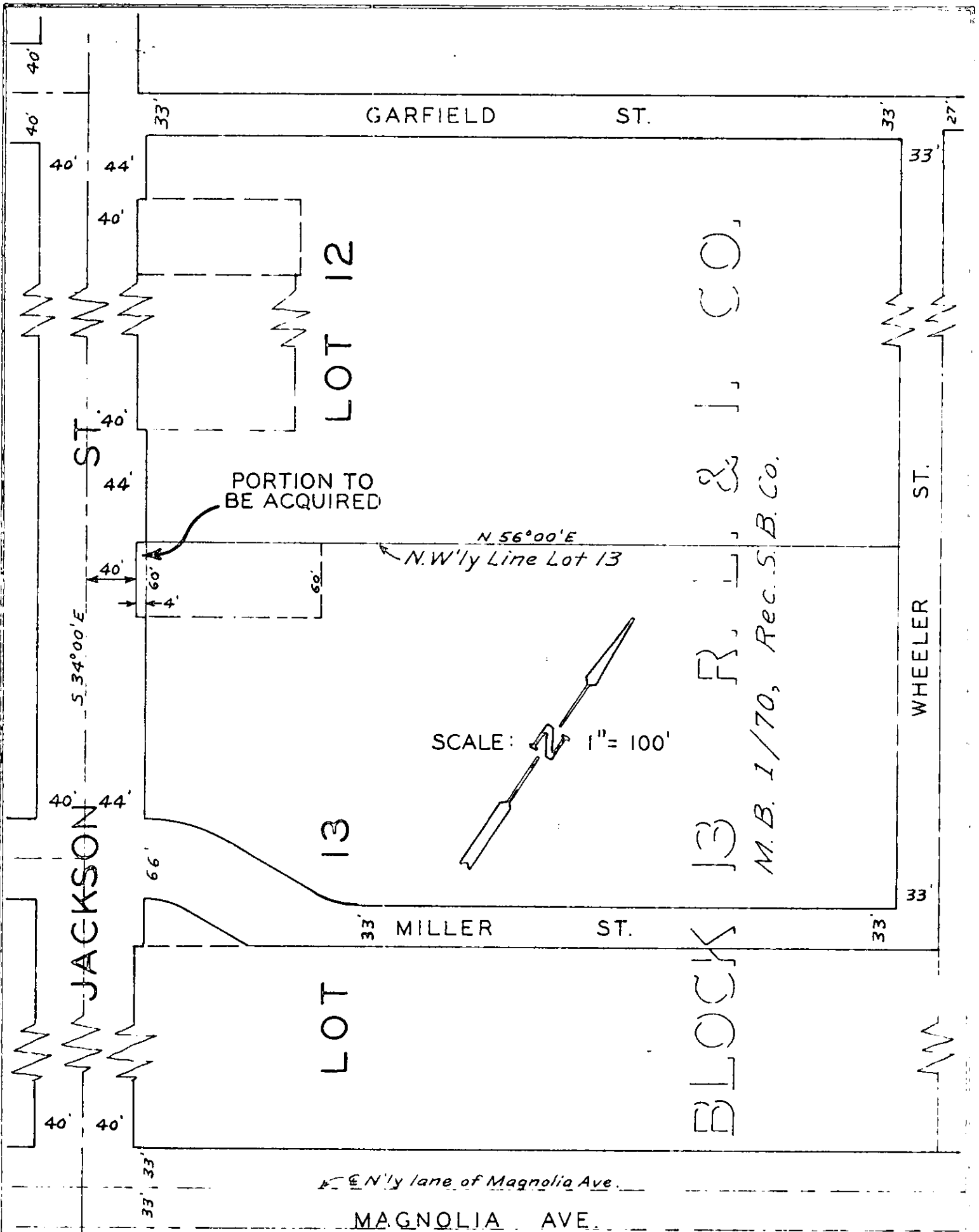

BLOCK 13 R. L. & J. CO,  
 M.B. 1/70, Rec. S.B. Co.

PLAT  
 SHOWING LAND TO BE ACQUIRED  
 FOR STREET PURPOSES