

B: 11

GRANT DEED

NORMAN MAY and ELIZABETH A. MAY, husband and wife,

(~~Grantors~~ - Grantors)

FOR A VALUABLE CONSIDERATION, receipt of which is hereby acknowledged,
do _____ hereby grant to the CITY OF RIVERSIDE, a municipal
corporation, the real property in the City of Riverside, County of
Riverside, State of California, described as follows: --

The southerly 4.0 feet of Lot 15, Block 1 of Tibbetts Tract
as shown on map on file in Book 2, page 35, of Maps, Records
of San Bernardino County, California.

For public street purposes.

Dated APR. 24 19 61

(S) _____
Norman May

(S) _____
Elizabeth A. May

RECORDED MAY 5, 1961
BOOK 2901 PAGE 407
OFFICIAL RECORDS, RIV. CO.
INSTRUMENT NO. 38642

4/23
/HO

3979

80 LUTHER (Ord. No 554) STREET 60

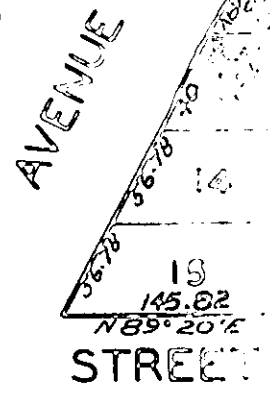
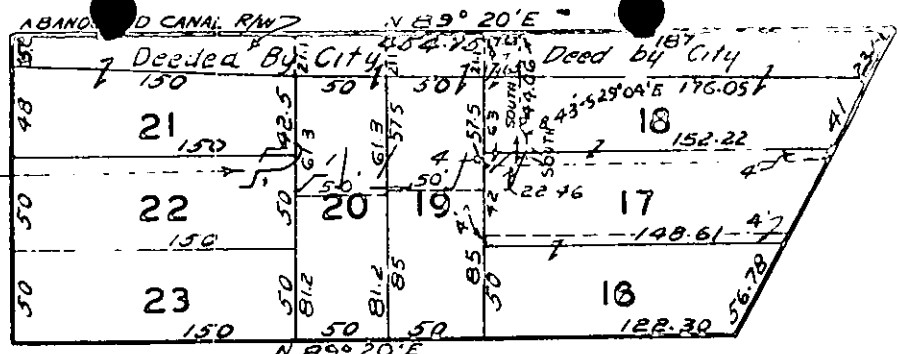

50 MCCRAY STREET 50

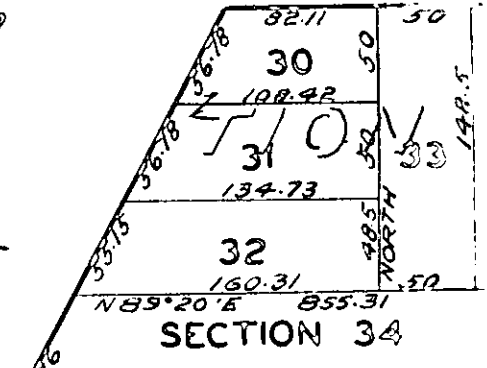
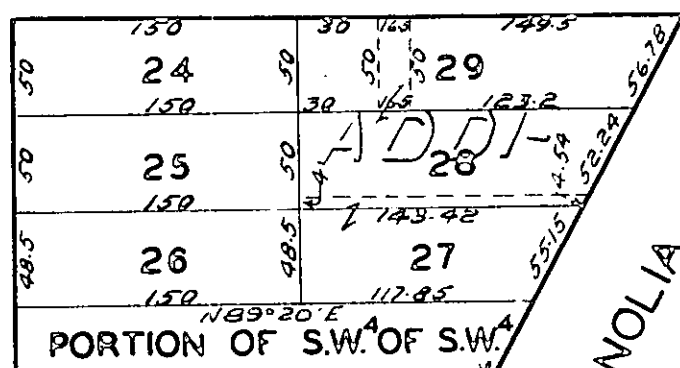

T. 2 S. R. 5 W.
N 89° 20' E

MAGNOLIA

S.B.B.M.
N 89° 48' E 913.53

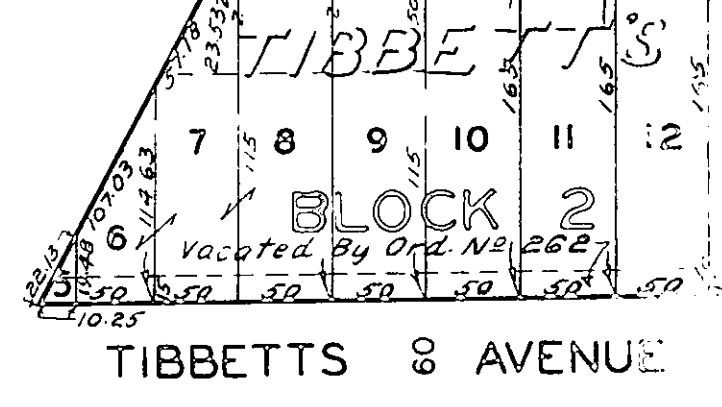
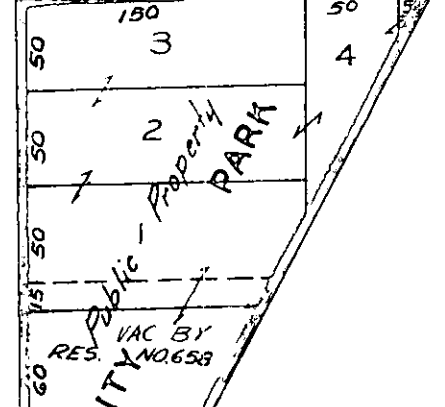

TIBBETTS & AVENUE

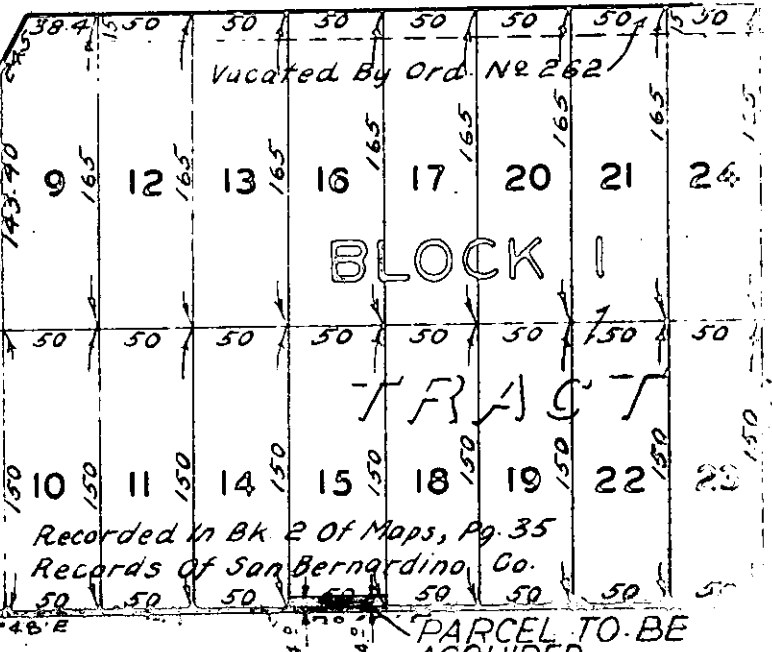
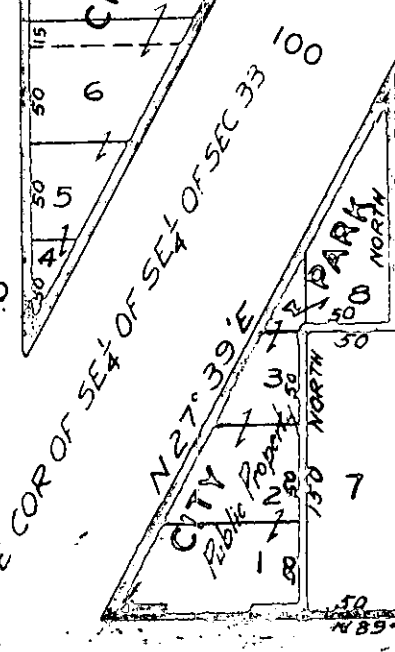

ARLINGTON AVENUE

PARCEL TO BE ACQUIRED

PLAT

SHOWING LAND TO BE ACQUIRED FOR STREET PURPOSES

