

Atty

GRANT DEED

BEATRICE MERRIMAN, a married woman,

(Grantor - Grantors)

FOR A VALUABLE CONSIDERATION, receipt of which is hereby acknowledged, do es hereby grant to the CITY OF RIVERSIDE, a municipal corporation, the real property in the City of Riverside, County of Riverside, State of California, described as follows: --

A strip of land 2.0 feet in width, being the southeasterly 2.0 feet of Lot 13, Block 19 of Santa Fe Tract as shown on map on file in Book 6, page 14, of Maps, Records of San Bernardino County, California.

For public street purposes.

Dated May 18 19 61

(S)

Beatrice Merriman

RECORDED May 20, 1961
BOOK 2914 PAGE 423
OFFICIAL RECORDS, RIV. CO.
INSTRUMENT NO. 45292

PLAT

SHOWING LAND TO BE ACQUIRED FOR STREET PURPOSES

SCALE: 1" = 100'

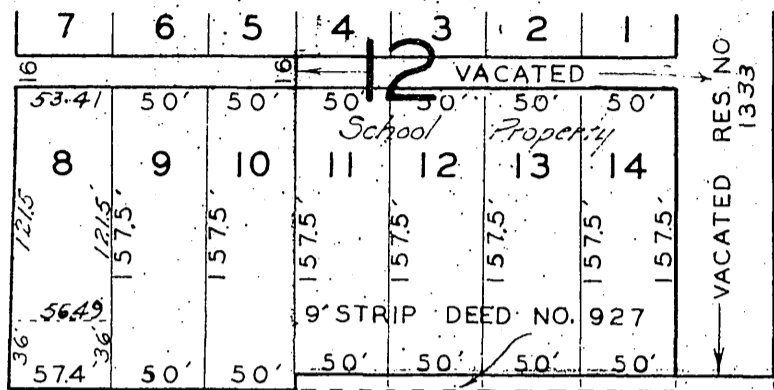
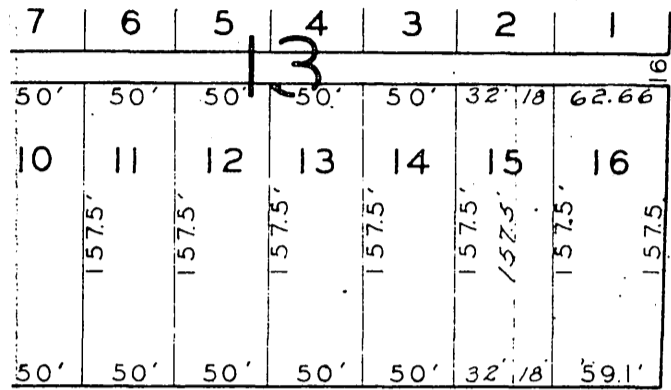

14TH.

STREET

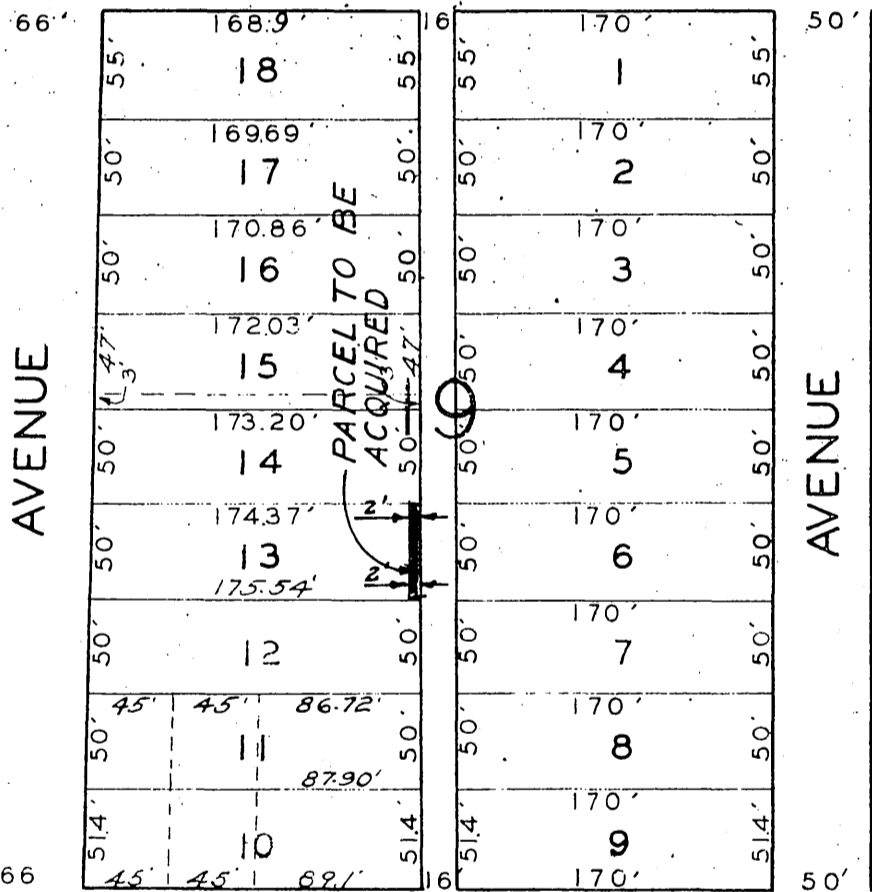
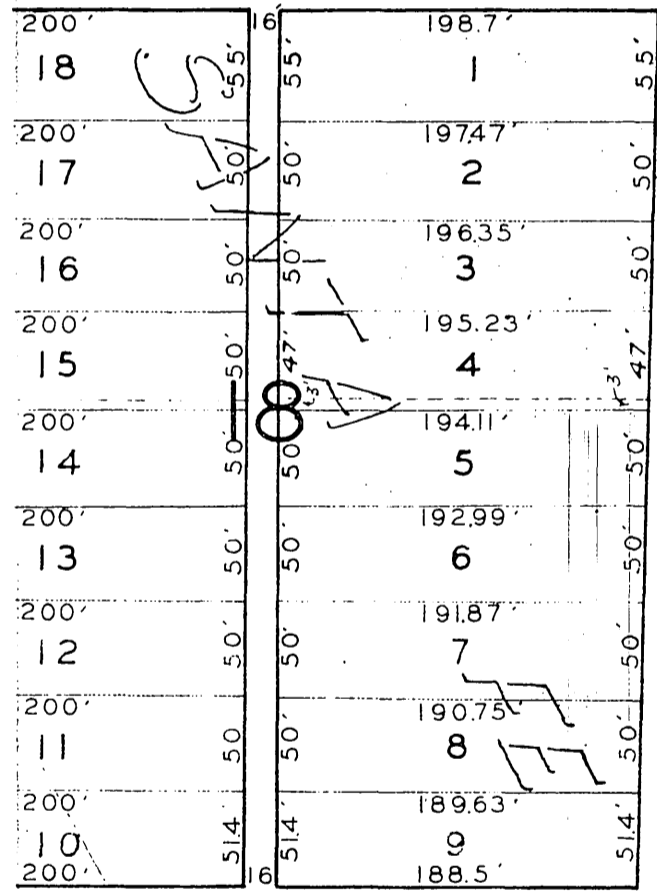

COTTAGE

STREET

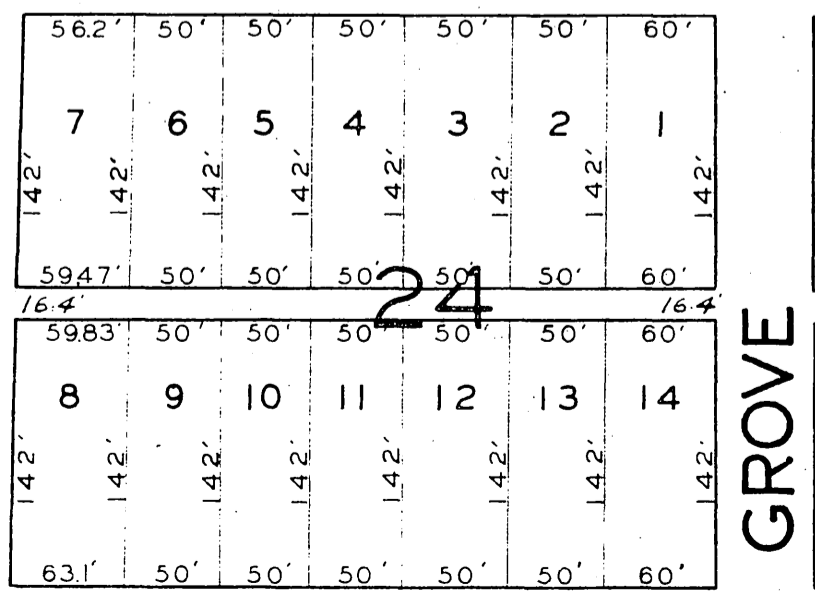
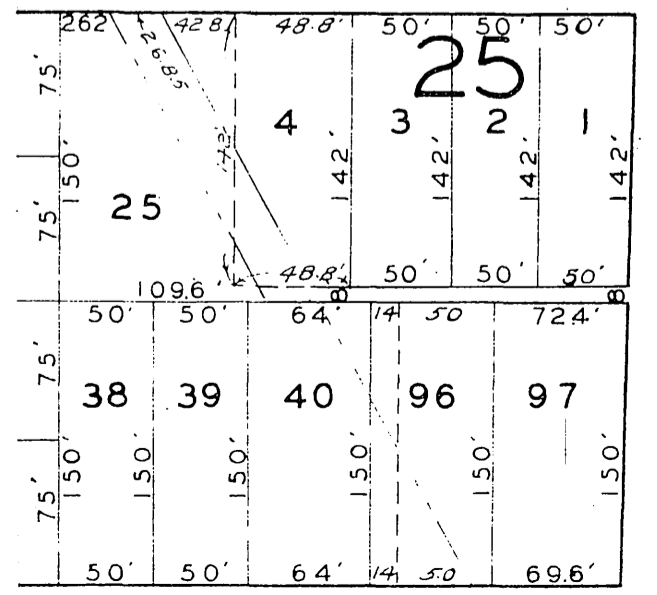

PLEASANT

STREET

#3998