

Wash

GRANT DEED

W. J. MAZZETTI and ANITA H. MAZZETTI, husband and wife; JOSEPH L. MAZZETTI and IOLA MAZZETTI, husband and wife; JOSEPH MAZZETTI and EMILIA MAZZETTI, husband and wife; SIDNEY L. GRAY and ADELINE GRAY, husband and wife, (Grantors - Grantors)

FOR A VALUABLE CONSIDERATION, receipt of which is hereby acknowledged, do _____ hereby grant to the CITY OF RIVERSIDE, a municipal corporation, the real property in the City of Riverside, County of Riverside, State of California, described as follows: --

Lot "E" as shown on Map of Lincoln Heights on file in Book 4, page 97 of Maps, Records of Riverside County.

Containing an area of approximately 0.31 acres.

Dated Oct. 17, 19 60

RECORDED Dec. 16, 1960
BOOK 2816 PAGE 341
OFFICIAL RECORDS, RIV. CO.
INSTRUMENT NO. 106231

W. J. Mazzetti	(S)
Anita H. Mazzetti	(S)
Joseph L. Mazzetti	(S)
Iola Mazzetti	(S)
Joseph Mazzetti	(S)
Emilia Mazzetti	(S)
Sidney L. Gray	(S)
Adeline Gray	(S)

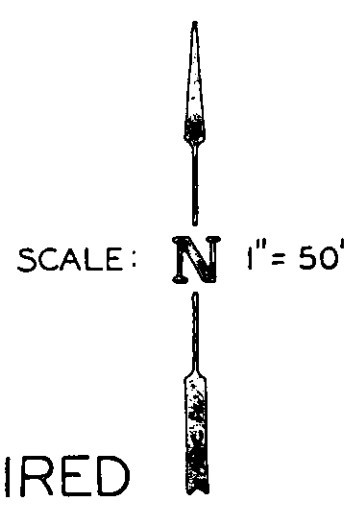
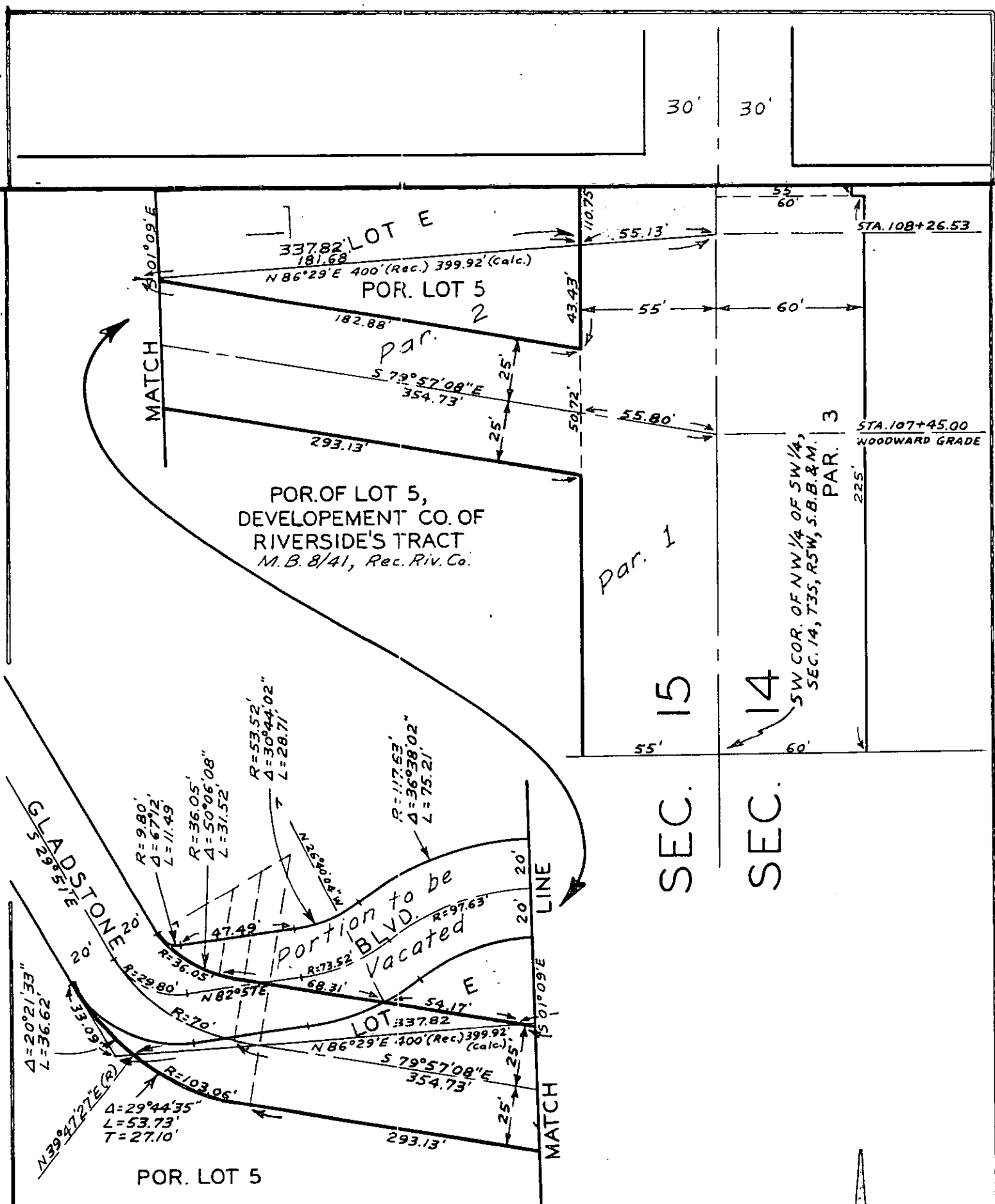

PLAT

SHOWING LAND TO BE ACQUIRED