

w, 1 b...

GRANT DEED

ELLA A. C. SOLBERG, as her separate property,

(Grantor - ~~Grantors~~)

FOR A VALUABLE CONSIDERATION, receipt of which is hereby acknowledged, do es hereby grant to the CITY OF RIVERSIDE, a municipal corporation, the real property in the City of Riverside, County of Riverside, State of California, described as follows: --

The Northeasterly 30.00 feet of the Northwesterly 71.00 feet of the Southeasterly 142.60 feet of the Northwesterly 364.42 feet of the Southeasterly 5.38 acres of Lot 8, Block 25 of the Village of Arlington as shown by map on file in Book 1, page 62 of Maps, Records of San Bernardino County, California.

For public street purposes.

Dated 18 June 1960

(5)

Ella A. C. Solberg

RECORDED Aug. 4, 1961
BOOK 2957 PAGE 458
OFFICIAL RECORDS, RIV. CO.
INSTRUMENT NO. 66977

MAGNOLIA

AVENUE

330'

180'

117.52

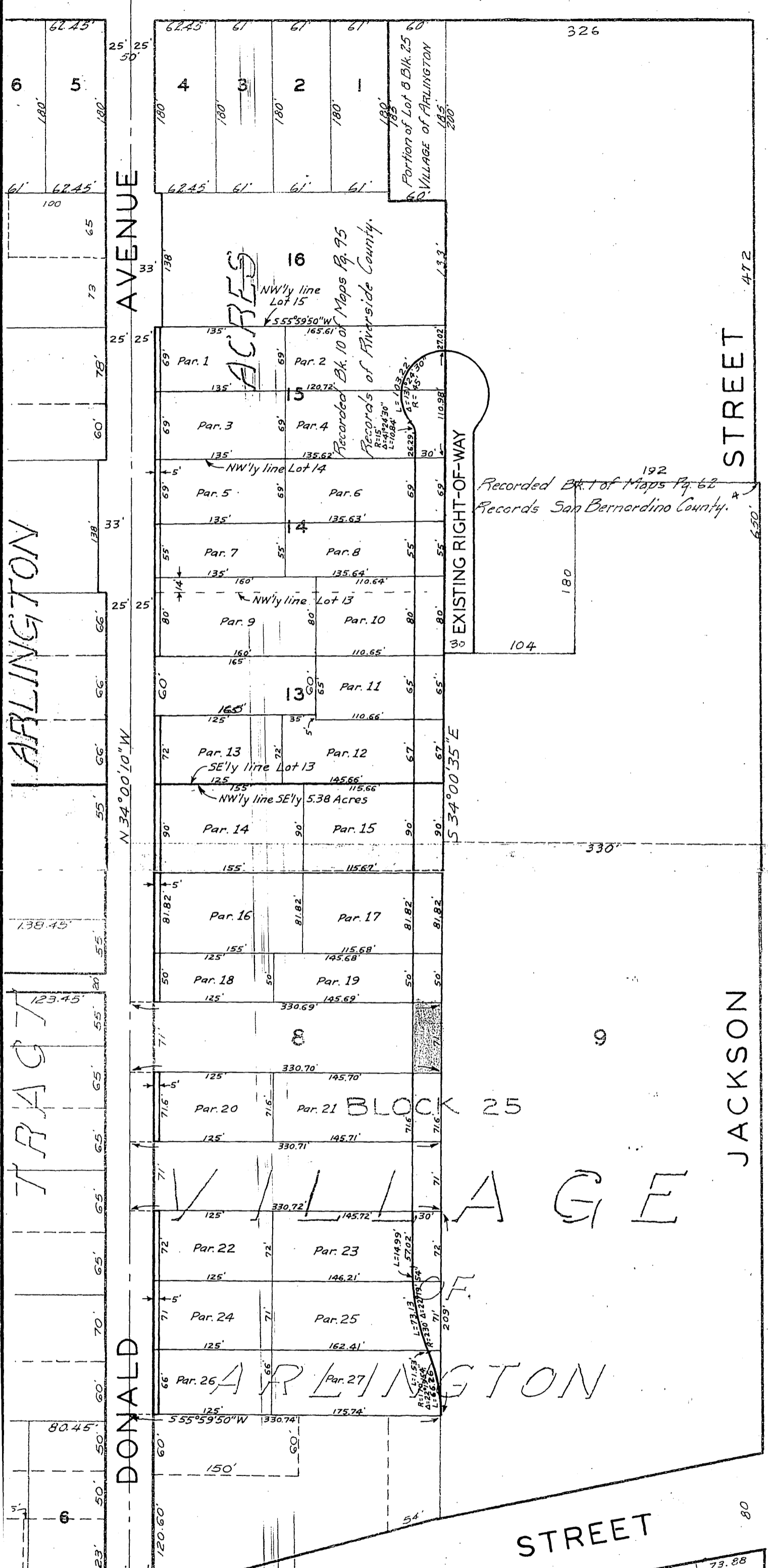

ARLINGTON STREET

JACKSON STREET

DONALD STREET

MAGNOLIA AVENUE

ANDREW STREET

STREET

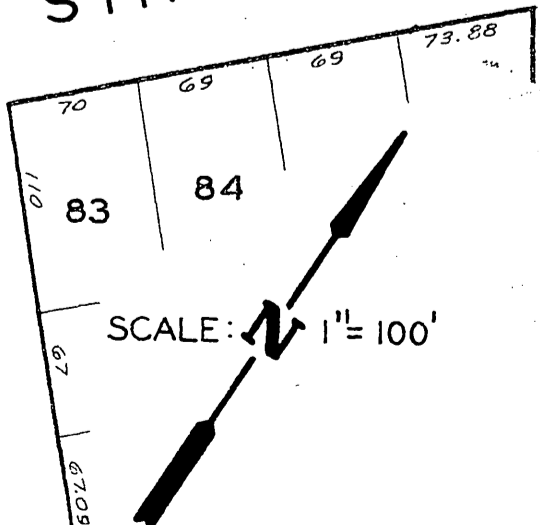
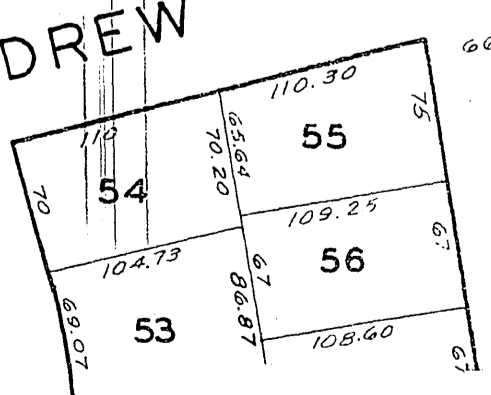
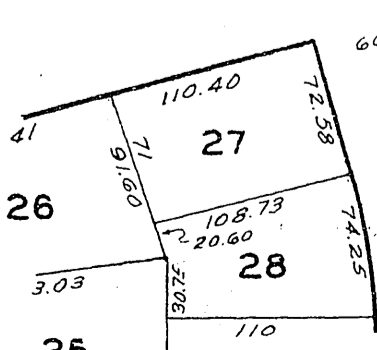

SCALE: 1" = 100'

PLAT

SHOWING LAND TO BE ACQUIRED FOR STREET PURPOSES