

Kirk Hill

QUITCLAIM DEED

HARRY B. FREY and KATHLEEN J. FREY, husband and wife,

for a valuable consideration do hereby remise, release and forever quitclaim to the CITY OF RIVERSIDE, a Municipal Corporation of the State of California, all right, title and interest, if any, in and to that certain road right-of-way, 30 feet in width, as set forth in deed to ERROL K. FLEMING, et al, recorded in Book 737 of Deeds, page 22 thereof, Records of Riverside County, California, and more particularly described as follows: -

A right-of-way for road purposes over those portions of Parcels 1, 2, 3, 4 and 7, as shown on Plat of a Record of Survey on file in Book 8, page 32, Records of Surveys, records of said Riverside County, in a strip of land 30 feet in width, being 15 feet each side of the following described line.

Commencing at the Southwest corner of Section 36, Township 2 South, Range 5 West, San Bernardino Base and Meridian; thence North $89^{\circ} 20'$ East a distance 686 feet; thence North $21^{\circ} 36'$ East a distance of 276.2 feet to the true point of beginning;

Thence North $37^{\circ} 49'$ West a distance of 136.62 feet; thence along a curve concave to the Southwest, having a radius of 200 feet, a distance of 87.15 feet, being $24^{\circ} 58'$ of arc; thence North $62^{\circ} 47'$ West a distance of 233.28 feet; thence along a curve concave to the Northeast, having a radius of 130 feet, a distance of 112.99 feet, being $49^{\circ} 48'$ of arc; thence North $12^{\circ} 59'$ West a distance of 74.47 feet; thence along a curve concave to the East, having a radius of 175 feet, a distance of 120.03 feet, being $39^{\circ} 18'$ of arc;

Thence North $26^{\circ} 19'$ East a distance of 388.36 feet; thence along a curve concave to the Southeast, having a radius of 200 feet, a distance of 83.08 feet, being $23^{\circ} 48'$ of arc; thence North $50^{\circ} 07'$ East a distance of 120.85 feet; thence along a curve concave to the South, having a radius of 60 feet, a distance of 67.45 feet, being $64^{\circ} 25'$ of arc; thence South $65^{\circ} 28'$ East a distance of 179.71 feet; thence along a curve concave to the Southwest, having a radius of 50 feet, a distance of 49.19 feet, being $56^{\circ} 22'$ of arc; thence South $09^{\circ} 06'$ East a distance of 93.98 feet; thence along a curve concave to the North, having a radius of 50 feet, a distance of 107.81 feet, being $122^{\circ} 33'$ of arc.

Thence North $48^{\circ} 21'$ East a distance of 128.12 feet; thence along a curve concave to the South, having a radius of 100 feet, a distance of 132.3 feet, being $75^{\circ} 48'$ of arc; thence South $55^{\circ} 51'$ East a distance of 126.6 feet, thence along a curve concave to the North, having a radius of 200 feet, a distance of 113.92 feet, being $32^{\circ} 38'$ of arc; thence South $88^{\circ} 29'$ East a distance of 28.98 feet; thence along a curve concave to the Northwest, having a radius of 100 feet, a distance of 100.06 feet, being $57^{\circ} 20'$ of arc; thence North $34^{\circ} 11'$ East a distance of 40.33 feet; thence along a curve concave to the Northwest, having a radius of 200 feet, a distance of 102.86 feet, being $29^{\circ} 28'$ of arc;

Thence North $04^{\circ} 43'$ East a distance of 72.68 feet; thence along a curve concave to the Southeast, having a radius of 50 feet, a distance

RECORDED Aug. 4, 1961

BOOK 2957 PAGE 512

OFFICIAL RECORDS, RIV. CO.

INSTRUMENT NO. 66969

of 46.71 feet, being 53° 32' of arc; thence North 58° 15' East a distance of 48.58 feet; thence North 35° 10' East a distance of 43.8 feet to the southerly line of Central Avenue (now known as Sunset Drive) as conveyed to the City of Riverside by Deed recorded in Book 556 of Deeds, page 283 thereof, Records of said Riverside County, also a right-of-way for road purposes over those portions of Parcels 4 and 7 included in a strip of land 30 feet wide, being 15 feet on each side of the following described line; beginning at the most easterly corner of Parcel 7, as shown on said Record of Survey above referred to; thence South 53° 32' West a distance of 189.82 feet; thence South 83° 36' West a distance of 96.36 feet; thence North 60° 30' West, a distance of 281.32 feet.

EXCEPTING from said 30 foot road right-of-way all that portion adjoining the northerly and easterly lines of Parcel 7 as shown on said Record of Survey above referred to.

DATED 6-13-61

(S)

Harry B. Frey

(S)

Kathleen J. Frey

MAGNOLIA AVENUE

AVENUE

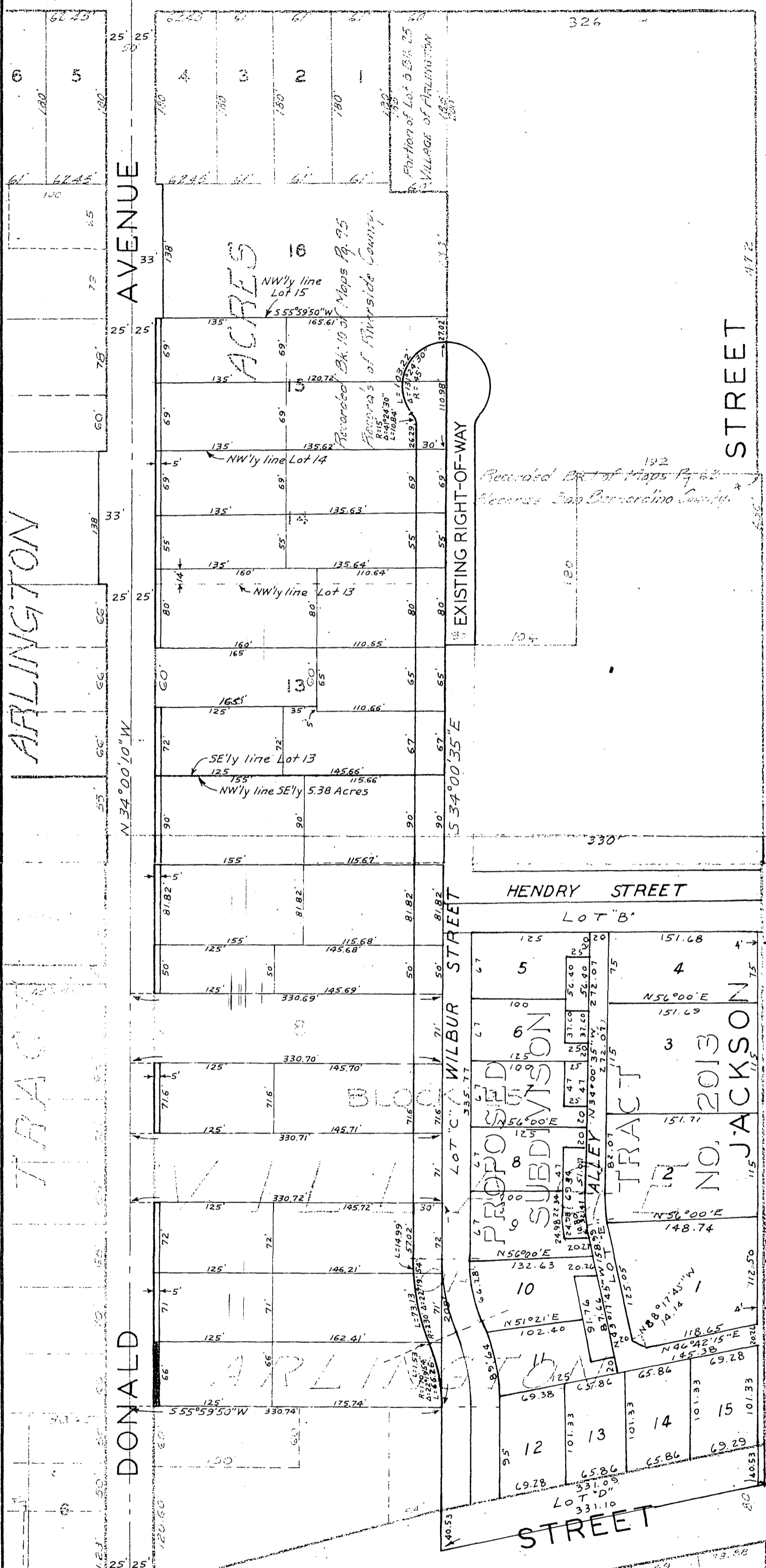

ARLINGTON

TRACT

AVENUE

N 34° 00' 10" W

DONALD STREET

ANDREW STREET

EXISTING RIGHT-OF-WAY

S 34° 00' 35" E

WILBUR STREET

HENDRY STREET

LOT "B"

PROPOSED SUBDIVISION

ALLEY

TRACT

NO. 2013

JACKSON STREET

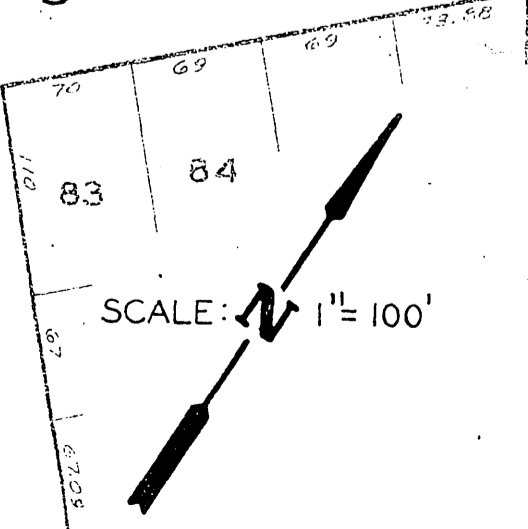
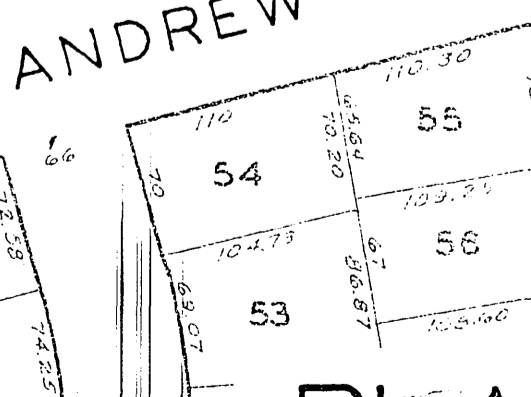
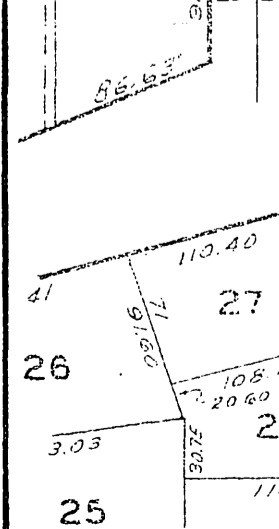

SCALE: 1" = 100'

PLAT

SHOWING LAND TO BE ACQUIRED FOR STREET PURPOSES

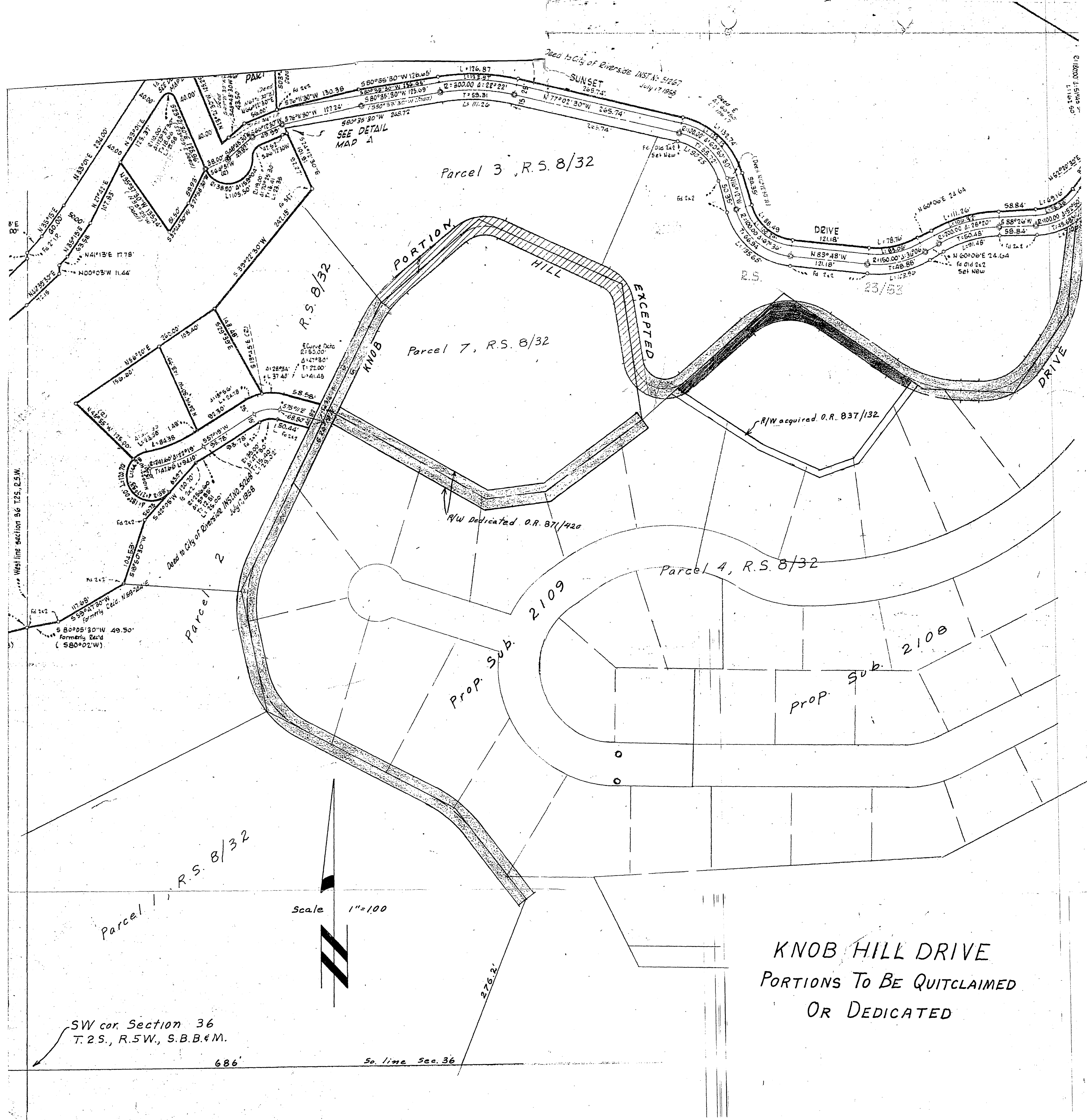

Deed to City of Riverside INST. N. 51267
 July 17, 1955

SUNSET
 265.74'

SEE DETAIL
 MAP A

Parcel 3, R.S. 8/32

PORTION
 HILL

Parcel 7, R.S. 8/32

DRIVE
 121.18'

N 83° 48' W
 121.18'

R/W acquired O.R. 837/132

R/W Dedicated O.R. 871/420

Parcel 4, R.S. 8/32

Prop. Sub. 2109

Prop. Sub. 2108

Parcel 1, R.S. 8/32

Scale 1" = 100'



KNOB HILL DRIVE
 PORTIONS TO BE QUITCLAIMED
 OR DEDICATED

SW cor. Section 36
 T.2S., R.5W., S.B.B. & M.

686

So. line Sec. 36

276.2'

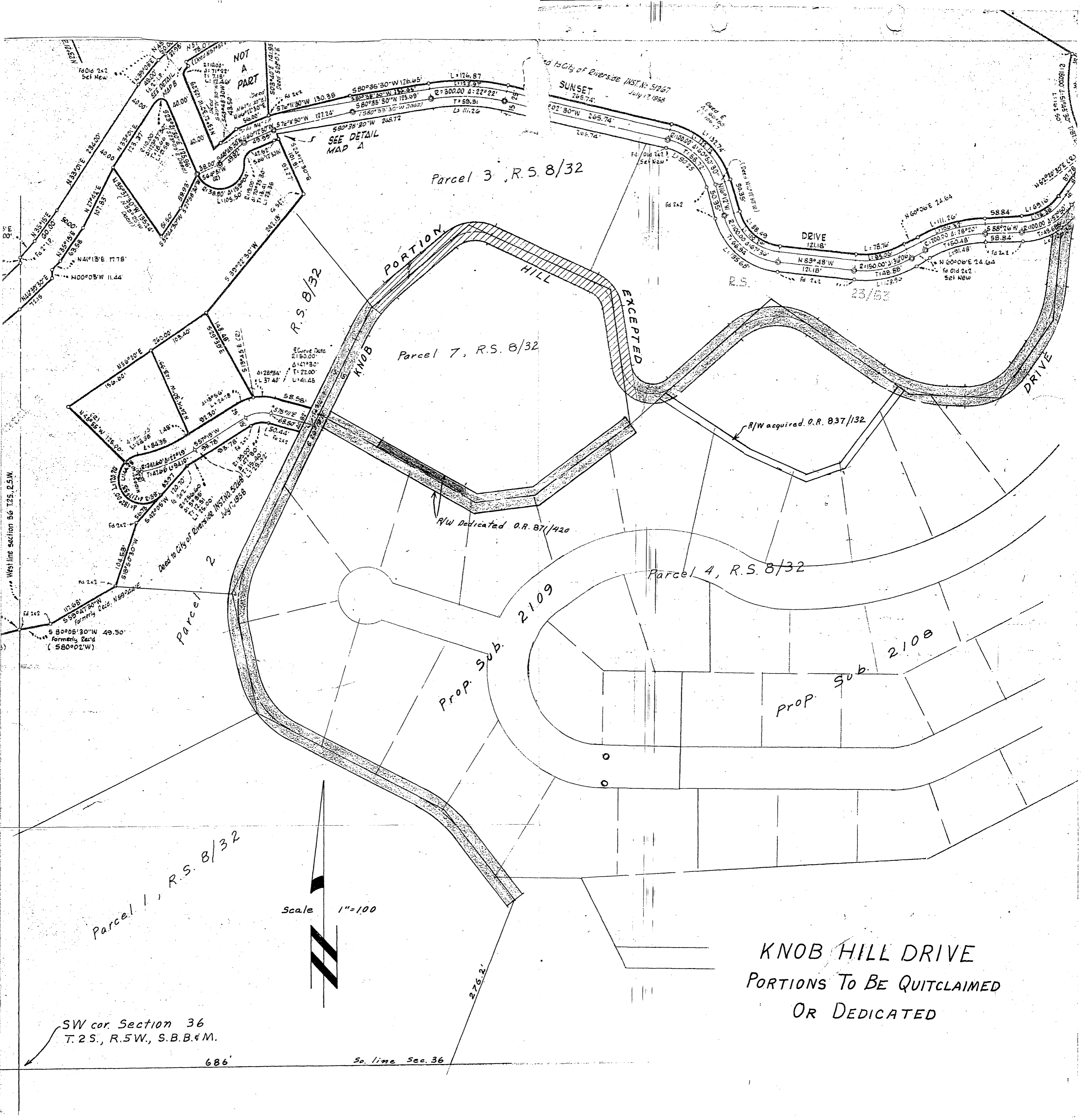

SW cor. Section 36
T.2S., R.5W., S.B.B. & M.

686'

Scale 1"=100

So. line Sec. 36

**KNOB HILL DRIVE
PORTIONS TO BE QUITCLAIMED
OR DEDICATED**