

WHEN RECORDED, PLEASE MAIL THIS INSTRUMENT TO

CITY OF RIVERSIDE
City Hall
Riverside, California

Order No. 286366
Escrow No. 46079-B

SPACE ABOVE FOR RECORDER'S USE ONLY

PLACE INTERNAL REVENUE STAMPS IN THIS SPACE

Grant Deed

(Individual)

I. R. S. §

EDWIN C. PUGH, a widower and DOROTHY PUGH DATISMAN, a married woman
(GRANTOR - GRANTORS)

FOR A VALUABLE CONSIDERATION, receipt of which is hereby acknowledged,
Do Hereby Grant To

CITY OF RIVERSIDE, a municipal corporation.

the real property in the
County of Riverside State of California, described as follows:

A portion of Lots 3 and 4 of Little Farms Tract, as shown by Map on file in Book 12 page 60 of Maps, records of Riverside County, California, more particularly described as follows:

The Southerly 11 feet of said Lots 3 and 4 as measured at right angles to the Northerly line of Jurupa Avenue (66 feet wide) as shown on said map.

Dated April 4, 1961

STATE OF CALIFORNIA
COUNTY OF
Riverside

On April 4, 1961

before me, the undersigned, a Notary Public in and for said County and State, personally appeared
Edwin C. Pugh

known to me to be the person(s) whose name(s) is (are) subscribed to the within instrument and acknowledged that he executed the same.

(Seal)

J. R. Lawson
(Notary signature line)

J. R. LAWSON

(His name (notary's) shall be typed or legibly printed.)
(Sec. 8205 Government Code 1959)

Edwin C. Pugh
Edwin C. Pugh

Dorothy Pugh Datisman
Dorothy Pugh Datisman

RECORDED Aug. 18, 1961
BOOK 2965 PAGE 356
OFFICIAL RECORDS, RIV. CO.
INSTRUMENT NO. 71088

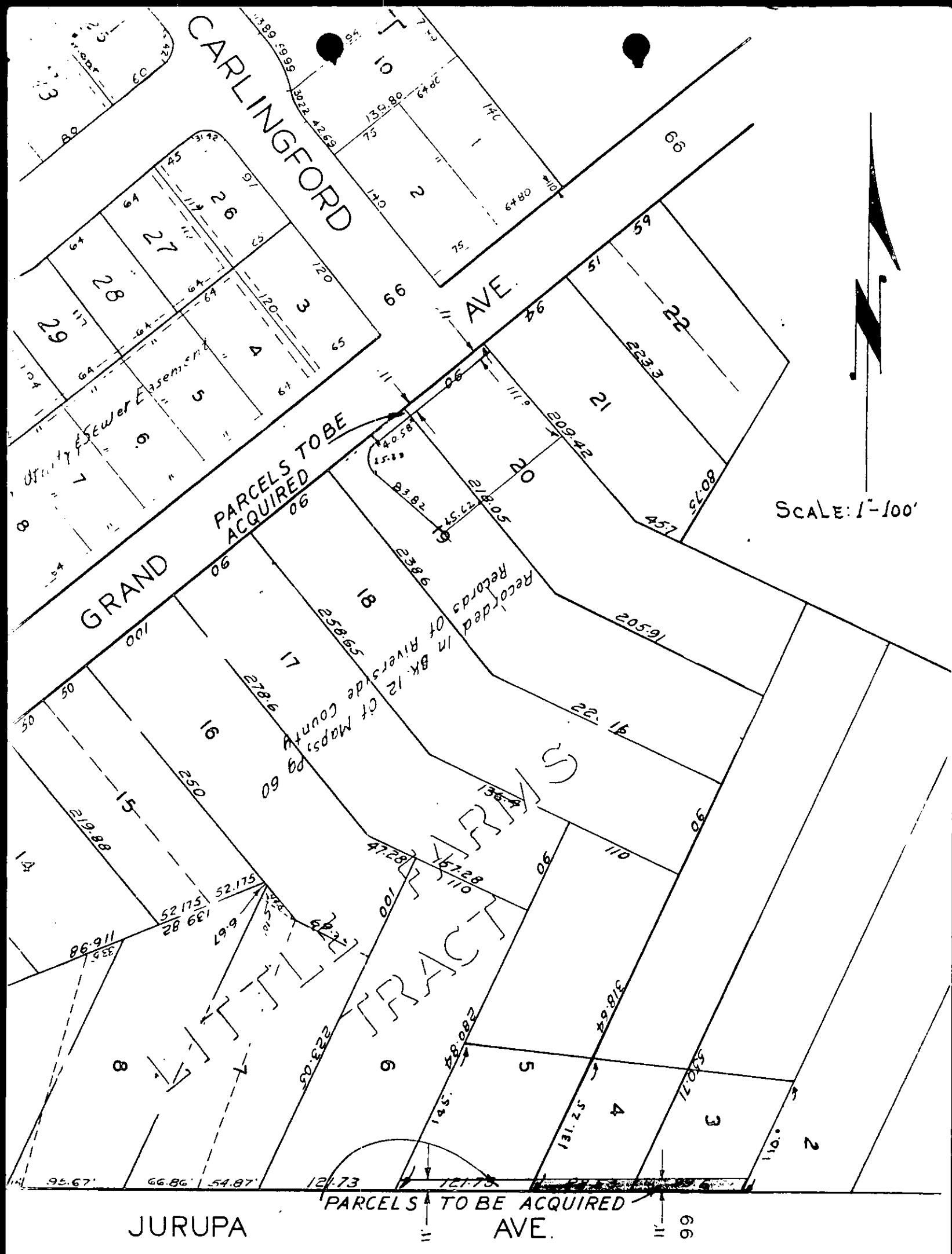

SCALE: 1"=100'

PLAT
 SHOWING LAND TO BE ACQUIRED
 FOR STREET PURPOSES