

GRANT DEED

AARON P. RASMUSSEN and BETH E. RASMUSSEN, husband and wife,

(Grantor - Grantors)

FOR A VALUABLE CONSIDERATION, receipt of which is hereby acknowledged,
do _____ hereby grant to the CITY OF RIVERSIDE, a municipal
corporation, the real property in the City of Riverside, County of
Riverside, State of California, described as follows: --

**A strip of land 33.0 feet in width, being the westerly 8.0 feet of Lot 9,
Block 13, of Tract No. 3 of the Riverview Addition to the City of River-
side, California, as shown on map on file in Book 7, page 5 of Maps, Records of
Riverside County, California, and all that part of the easterly one-half of
the rejected Republic Street, 50.0 feet in width, which lies adjacent to said
Lot 9, Block 13, of said Tract No. 3, Riverview Addition.**

For public street purposes.

Dated Aug. 23 1961

(S)
Aaron P. Rasmussen
(S)
Beth E. Rasmussen

RECORDED Sept. 15, 1961
BOOK 2983 PAGE 47
OFFICIAL RECORDS, RIV. CO.
INSTRUMENT NO. 79592

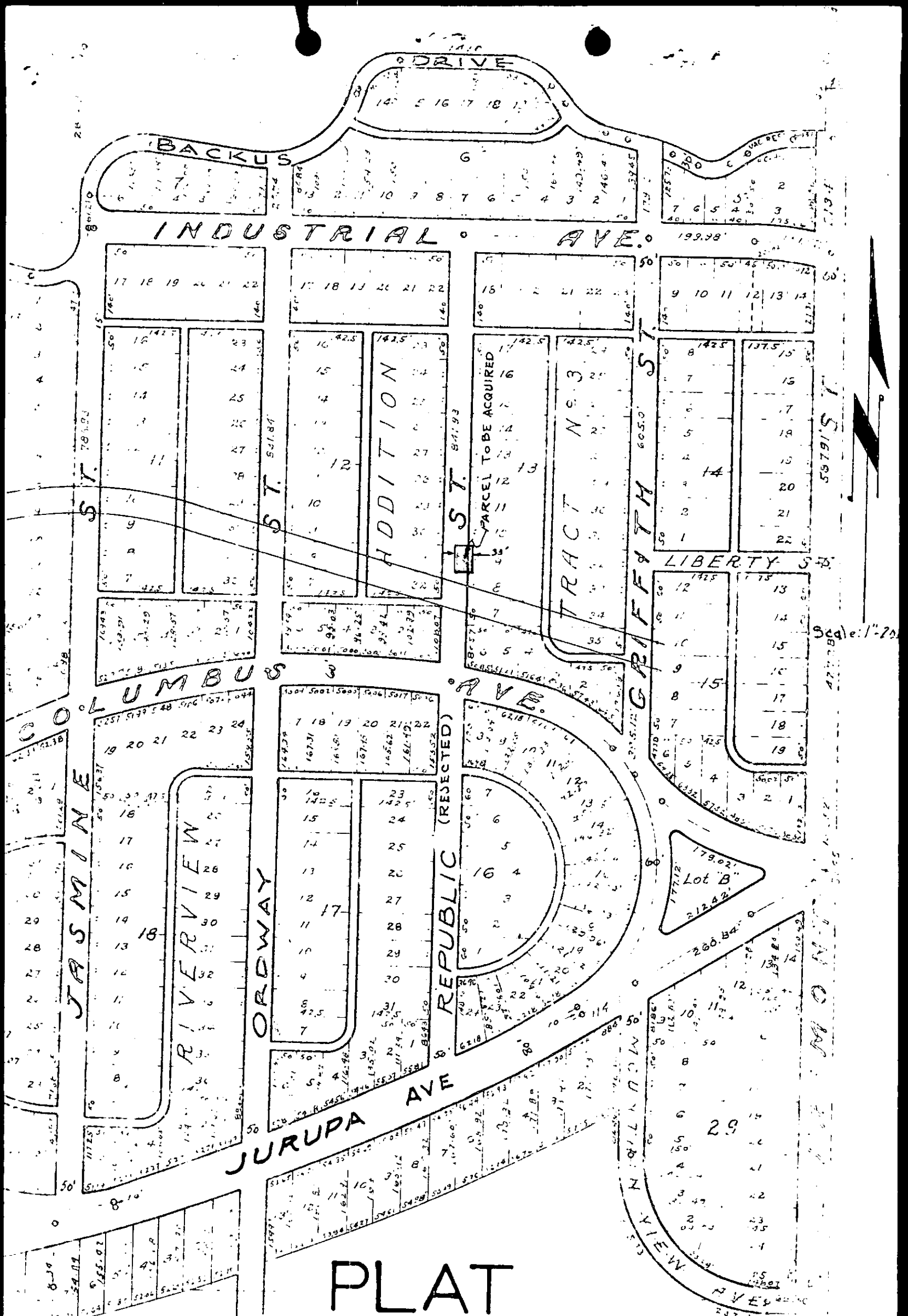

Scale: 1"=20'

PLAT
SHOWING LAND TO BE ACQUIRED
FOR STREET PURPOSES