

GRANT DEED

SIDNEY N. BORIE, a married man; GILBERT G. LAPID, a married man;

HY ERLICH, a married man; JUDAH C. SHAPIRO, a married man,

(Grantors - Grantors)

FOR A VALUABLE CONSIDERATION, receipt of which is hereby acknowledged,  
do \_\_\_\_\_ hereby grant to the CITY OF RIVERSIDE, a municipal  
corporation, the real property in the City of Riverside, County of  
Riverside, State of California, described as follows: --

A strip of land 5.0 feet in width, being the southerly 5.0  
feet of Lots 92, 93, 94, 95, 96 and 97 of Madison Square as  
shown by Map on file in Book 5, page 59 of Maps, Records of  
San Bernardino County, California.

For public street purposes.

Dated Sept 5, 19 61

(S)

Sidney N. Borie

(S)

Gilbert G. Lapid

(S)

Hy Erlich

(S)

Judah C. Shapiro

RECORDED Oct. 20, 1961  
BOOK 3004 PAGE 483  
OFFICIAL RECORDS, RIV. CO.  
INSTRUMENT NO. 90630

# PLAT

SHOWING LAND TO BE ACQUIRED  
FOR STREET PURPOSES

SCALE: 1"=100'



SEVENTH

STREET

80

66 DOUGLASS

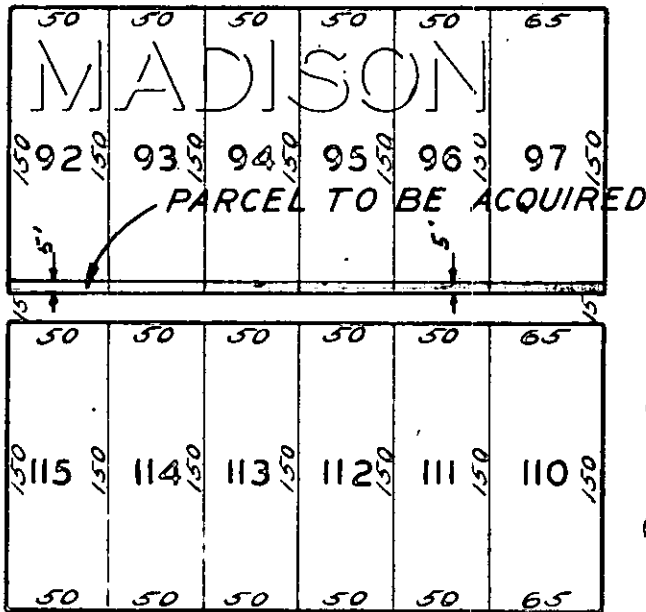

66 DWIGHT

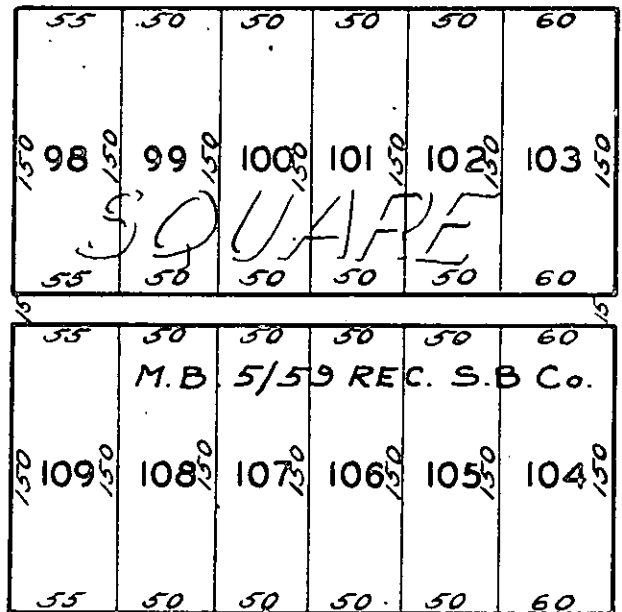

OTTAWA

EIGHTH

STREET

99

15

DOUGLASS AVE.

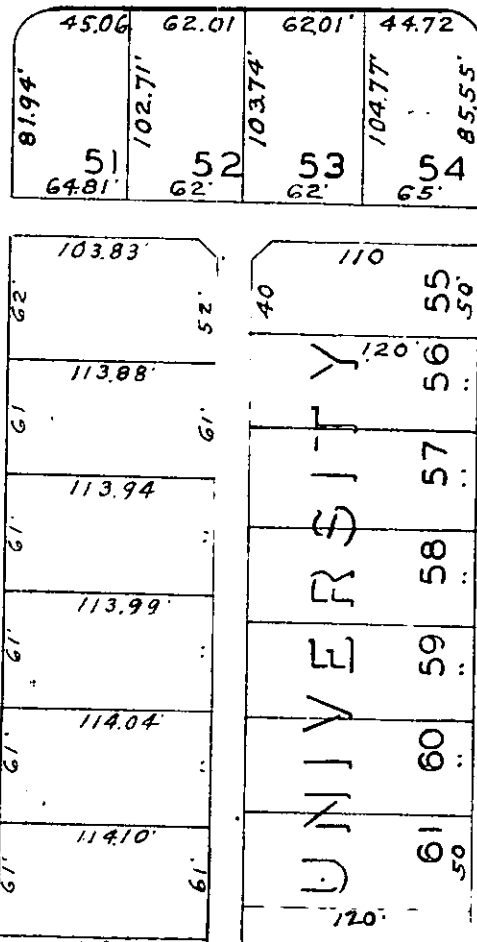

66 DWIGHT AVE.

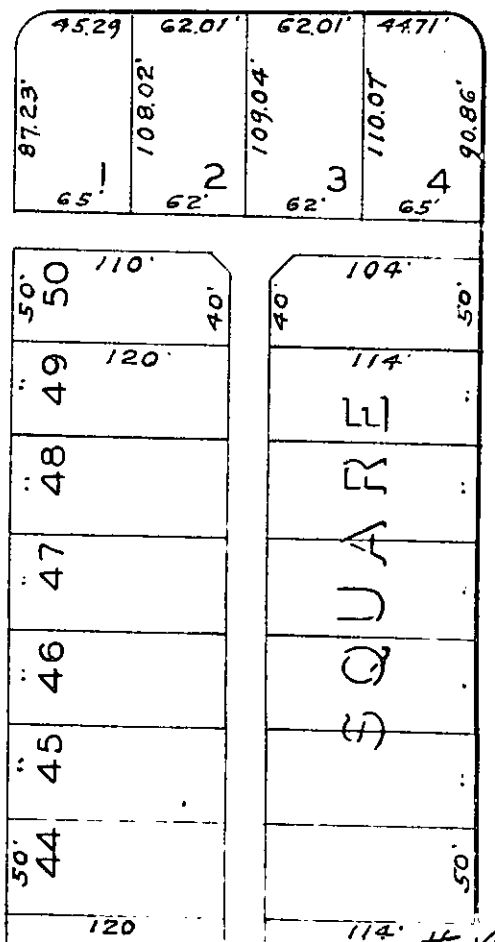

66

# A155