

EASEMENT

THIS INDENTURE, made this 23rd day of October, 1961

by and between CHARLES W. RICKER, a married man,

part Y of the first part, and the CITY OF RIVERSIDE, a municipal corporation of the State of California, the party of the second part.

WITNESSETH:

THAT for a valuable consideration, receipt whereof is hereby acknowledged, said part Y of the first part do as by these presents grant unto the said party of the second part, its successors and assigns, **an easement and right-of-way** for the construction, maintenance, operation, inspection, repair, replacement, and removal of electric lines and cables, including such additional lines as said grantee may from time to time in the future require, upon and by means of one line of poles, with supporting structures, crossarms, wires, anchors, fixtures, and appurtenances, for the transmission of electric energy for any and all purposes for which the same may be used, and communication purposes upon, over, and across that certain real property situated in the County of Riverside, State of California, described as follows:

A strip of land 5.0 feet in width, being the southerly 5.0 feet of the northerly 198.5 feet of the easterly 33.0 feet of Lot 30, of the lands of the East Riverside Land Company in the northeast quarter of Section 19, Township 2 South, Range 4 West, San Bernardino Base and Meridian, as shown on map on file in Book 6, page 44 of Maps, Records of San Bernardino County, California.

For public street purposes.

TOGETHER WITH the right of entry upon said premises over and across which said **easement and right-of-way is** granted, for the purposes of

-1-

RECORDED Oct. 27, 1961
BOOK 3009 PAGE 178
OFFICIAL RECORDS, RIV. CO.
INSTRUMENT NO. 92788

12/18-2

#4157

installing, maintaining and repairing said poles, lines, wires and equipment; provided, however, that the grantor _____ reserve 9 the right to use and enjoy the land over which **said easement and right-of-way is** _____ granted, for any purpose and in any manner which does not interfere with or impair the right of the grantee to use the said **easement and right-of-way.**

IN WITNESS WHEREOF the said part y of the first part has hereunto executed the within instrument the day and year first above written.

Charles W. Ricker

POR. N.E. $\frac{1}{4}$ & S.E. $\frac{1}{4}$ Sec 19, T2S. R4W. S.B.B.M.
 East Riverside Land Co.



14

15

Existing Line

Massachusetts Ave.

19

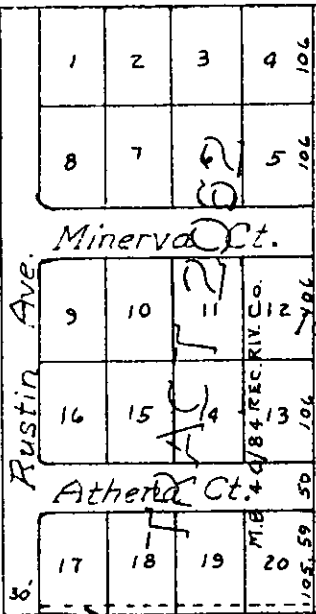

Minerva Ct.

Athena Ct.

Rustin Ave.

Existing 10' P.U.E.

5'x33' ANCHOR EASE.

25' Easement.

30

31

Gage Canal

Blaine St.

35

34

#4157