

GRANT DEED

Norman May and Elizabeth A. May, husband and wife,

(~~Grantors~~ - Grantors)

FOR A VALUABLE CONSIDERATION, receipt of which is hereby acknowledged, do _____ hereby grant to the CITY OF RIVERSIDE, a municipal corporation, the real property in the City of Riverside, County of Riverside, State of California, described as follows: --

A strip of land 11.0 feet in width, being the northerly 11.0 feet of the southerly 15.0 feet of Lot 15, Block 1 of Tibbetts Tract as shown on map on file in Book 2, page 35, of Maps, Records of San Bernardino County, California.

For public street purposes.

Dated Nov. 29, 1961

(S)
Norman May
(S)
Elizabeth A. May

RECORDED 12-8-61
BOOK 3035 PAGE 370
CITIZEN RECORDS, INC. CO.
INSTRUMENT NO. 105763

60 LUTHER (Ord. No 554) STREET 60

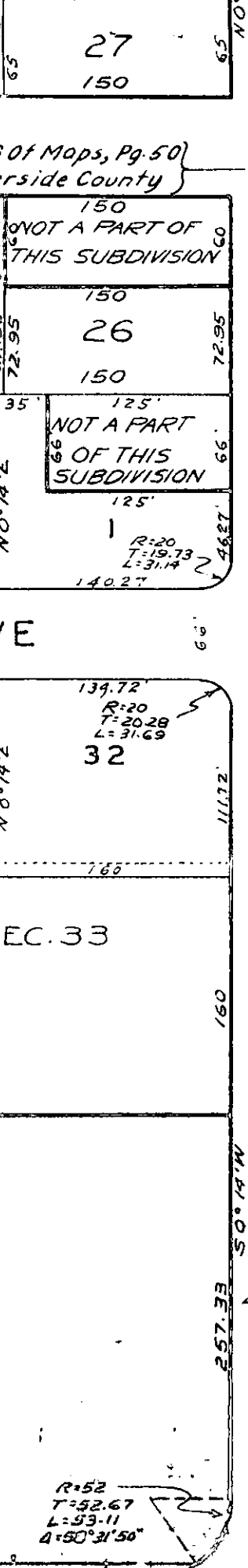
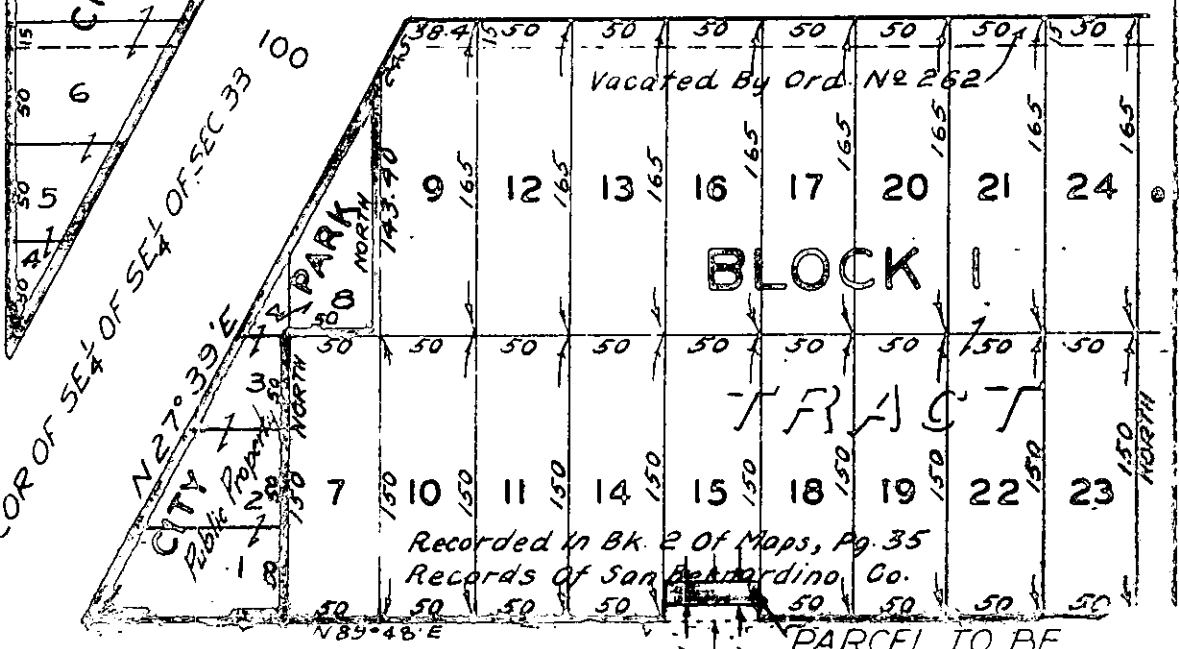
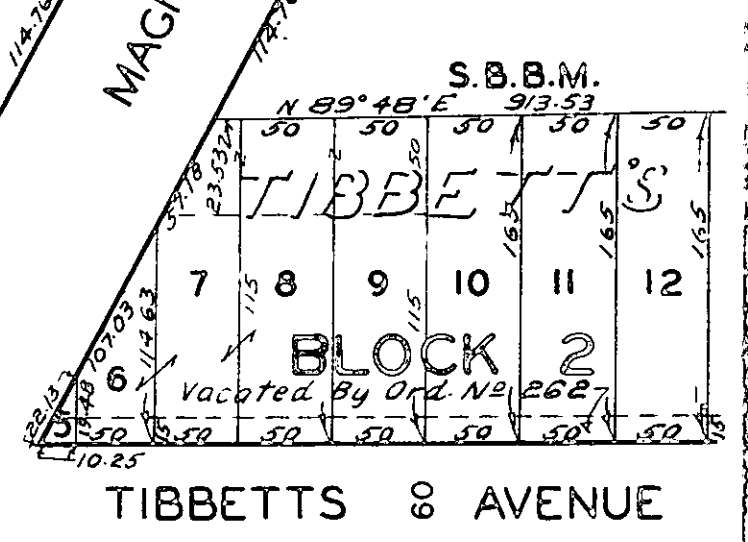
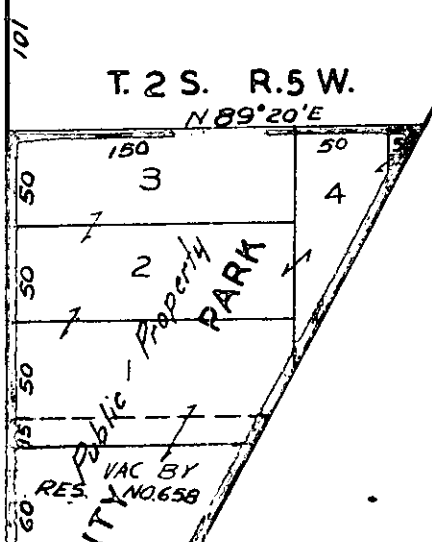
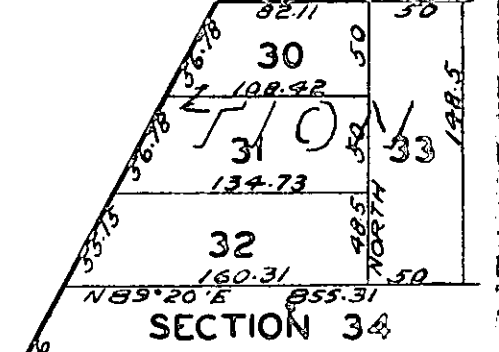
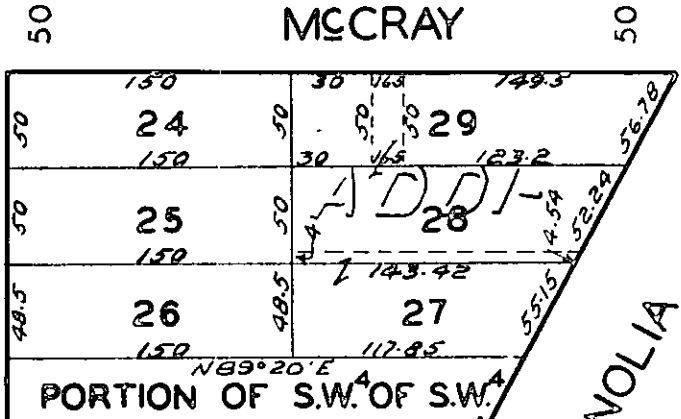
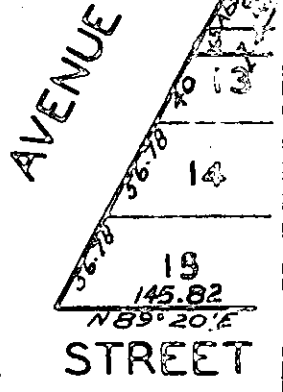
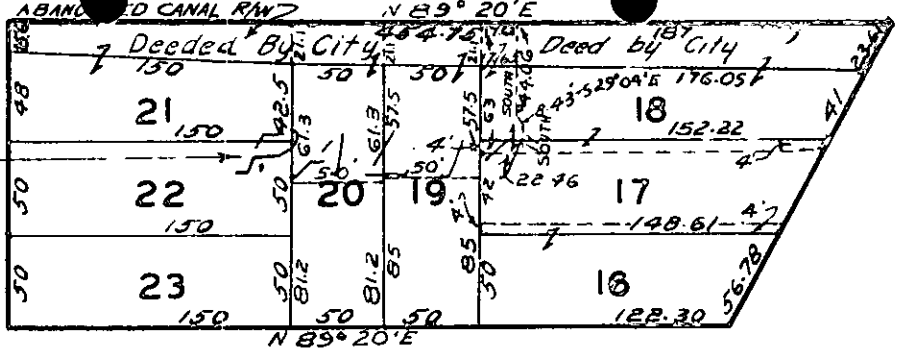

PLAT
SHOWING LAND TO BE ACQUIRED
FOR STREET PURPOSES



4191
SCALE: 1" = 100'

x/23
✓
4191