

GRANT DEED

M. H. Lerner and Esther A. Lerner, husband and wife;

Sidney Lerner and Maxine Lerner, husband and wife;

Albert A. Spiegel and Bernice Spiegel, (Grantor - Grantors)  
husband and wife,

FOR A VALUABLE CONSIDERATION, receipt of which is hereby acknowledged,  
do \_\_\_\_\_ hereby grant to the CITY OF RIVERSIDE, a municipal  
corporation, the real property in the City of Riverside, County of  
Riverside, State of California, described as follows: --

The southerly rectangular 33.0 feet of Lot 8, as shown on map of  
Castleman's Addition to Riverside on file in Book 3, page 19 of Maps,  
Records of San Bernardino County, California.

For public street purposes.

Dated DEC. 15, 19 61

RECORDED 1-5-62

BOOK 3051 PAGE 435

CITY AND COUNTY RECORDS, RIVERSIDE, CALIF.

INSTRUMENT NO. 1446

(S) \_\_\_\_\_  
M. H. Lerner  
(S) \_\_\_\_\_  
Esther A. Lerner  
(S) \_\_\_\_\_  
Sidney Lerner  
(S) \_\_\_\_\_  
Maxine Lerner  
(S) \_\_\_\_\_  
Albert A. Spiegel  
(S) \_\_\_\_\_  
Bernice Spiegel

5 required RS 617

# PLAT

SHOWING LAND TO BE ACQUIRED  
FOR STREET PURPOSES

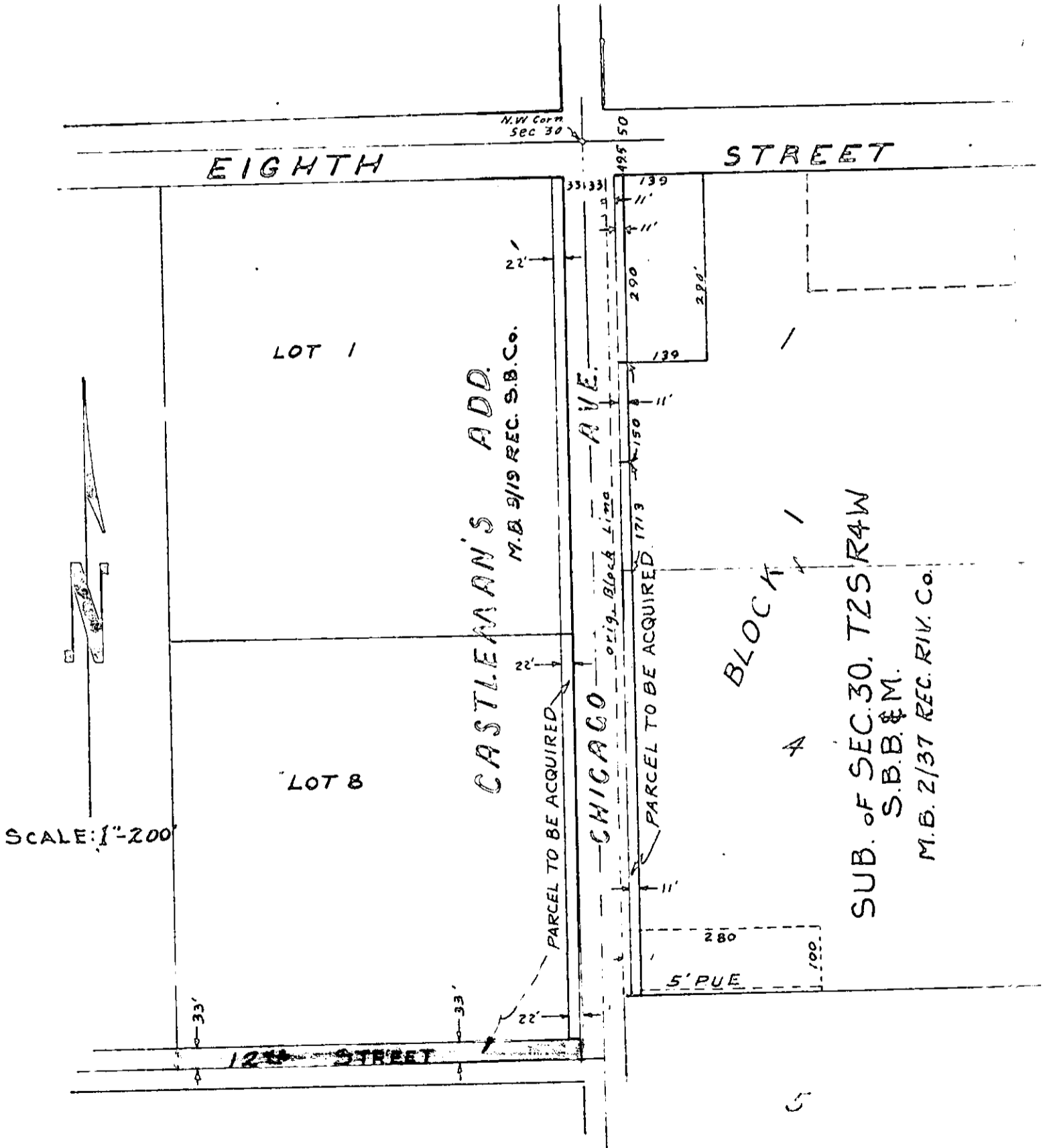

3/22  
1917