

GRANT DEED

CHARLES H. CLIFF and JANET W. CLIFF, husband and wife,

(Grantor - Grantors)

FOR A VALUABLE CONSIDERATION, receipt of which is hereby acknowledged,
do _____ hereby grant to the CITY OF RIVERSIDE, a municipal
corporation, the real property in the City of Riverside, County of
Riverside, State of California, described as follows: --

A strip of land 5.0 feet in width, being the southeasterly 5.0 feet of
Lot 2 of El Dorado Tract as shown on map on file in Book 4, page 93 of Maps,
Records of Riverside County, California.

For public street purposes.

Dated JAN. 13, 1962

(S)
Charles H. Cliff

(S)
Janet W. CLIFF

RECORDED JAN. 26, 1962

BOOK 3065 PAGE 251

OFFICIAL RECORDS, REV. CO.

INSTRUMENT NO. 8372

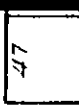
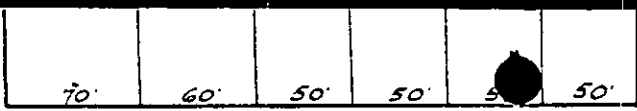

ELEVENTH

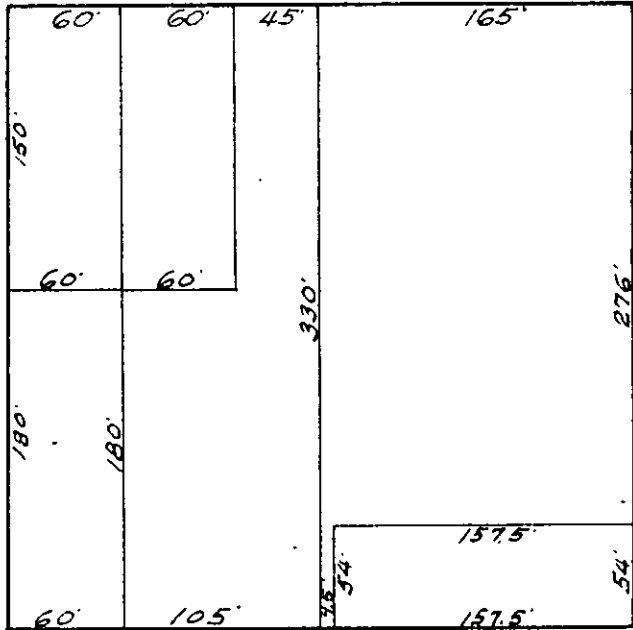
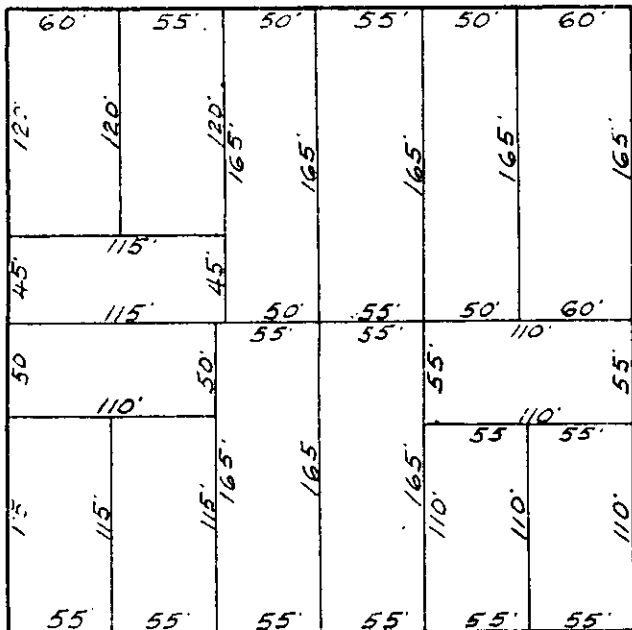

TWELFTH

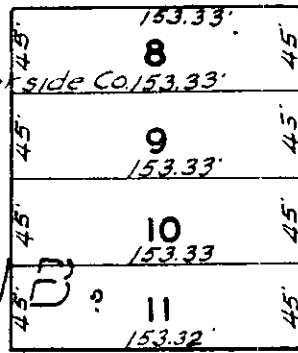
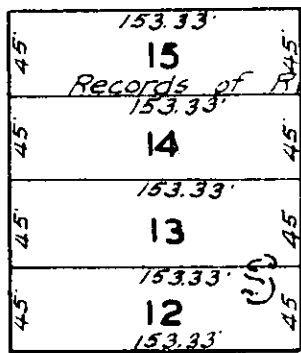
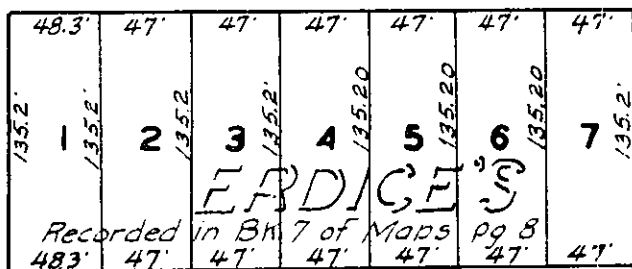

LOCUST

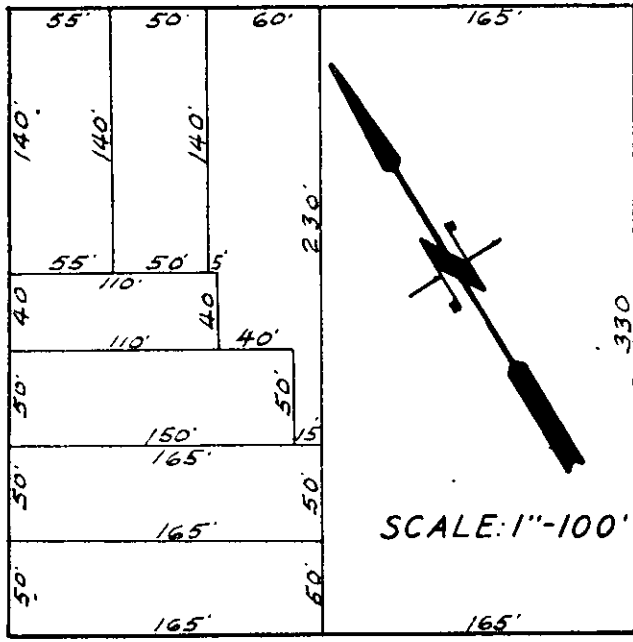

BROCKTON



THIRTEENTH

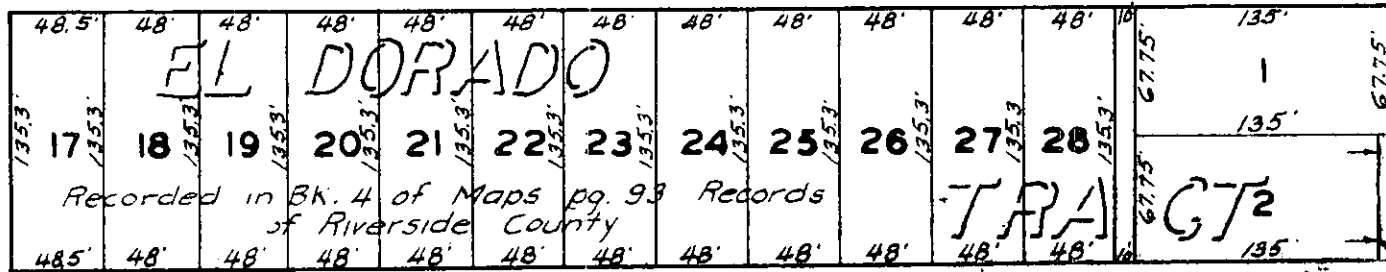

60' EL DORADO STREET 60'

PARCEL TO BE ACQUIRED

PLAT

SHOWING LAND TO BE ACQUIRED FOR STREET PURPOSES

1/12/13